The Daily Record

Serving the Poconos

VOL. 72—NO. 297 | STROUDSBURG—EAST STROUDSBURG, PA. MONDAY, MARCH 20, 1961 | Dial HA 1-3000 | 7 Cents

ONE OF EXHIBITS entered in Monroe County Science Fair to be held Thursday and Friday at East Stroudsburg Armory is an animal experiment which won grand prize for Richard Altemose, 10th grader, in East Stroudsburg High School Science Fair last week. Judging of county fair exhibits will take place Wednesday night. (Staff Photo by MacLeod)

Polish Cardinal In Open Conflict With Red Chief

Church-State Struggle Heightening Steadily

WARSAW, Poland (AP) — The two most powerful men in Poland—the head of the Communist party and the primate of the Roman Catholic Church—came into direct and open conflict Sunday for the first time since 1956.

"I tell you Caesars that you will bow to your God and you will serve only Him and no one else," declared Stefan Cardinal Wyszynski in jeering tones. "Satan is mighty, but man will not bow his head before him."

The cardinal, speaking in a Sunday morning sermon amid a steadily heightening church-state struggle, denied an accusation made by Communist chief Wladyslaw Gomulka Saturday that the church is following anti-Communist directives from the Vatican. The cardinal said the Vatican's instructions to him have always been: "Poland acts on its own."

Uneasy Truce

Gomulka came to power in 1956 after the tough Stalinist regime crumbled. He negotiated an uneasy truce with the Roman Catholic Church. The Communist party's major concession to the church was to allow religious instruction by priests in state schools. Most Poles are Roman Catholics.

In January the Communist party adopted a school-reform program believed aimed at eliminating religious instruction from the classroom by 1963.

The atheist newspaper Argumenty then charged—and church sources confirmed—that the Vatican had given Cardinal Wyszynski special powers to impose tighter discipline on priests. This apparently was aimed at priests who have grown less militant toward Communist authorities and at pseudo-Catholic laymen's groups friendly with the regime.

Not Persecution

Gomulka, in a speech Saturday opening the campaign for the April 16 national elections, accused the Vatican of trying to provoke "the persecution and martyrdom" of the church in Poland and carrying out its fight against communism at the cost of the hierarchy here. He denied the government is persecuting the church.

The cardinal, speaking at a Lenten retreat minutes later, said he would not offer any defense "against the charge that the church is a rebel." It was not clear whether he had known of Gomulka's speech and intended his own as a rebuttal.

But his statements Sunday were clearly a reply to Gomulka.

The cardinal referred to several state-sponsored youth organizations whose programs include "atheization, laicization, indifferentism, rationalism, etc."

His voice echoing through the vaulted nave of the Renaissance Church of the Visitation, the cardinal said these groups show that the regime is persecuting the church.

"And at the same time it is so easily said that there is no struggle against religion," he added. "And what is this? What can one call this?"

Board Votes 5-4

ESSC Fires 2 Employes

DISMISSAL of two non-faculty members of the East Stroudsburg State College staff took effect over the weekend, it was learned last night.

Carl Woolever, superintendent of grounds, and Miss Adaline E. Moses, purchasing agent, were notified of their dismissals Friday afternoon, following action taken Thursday night by the board of trustees.

"Lack of cooperation with the board of trustees and the administration" was the reason given in letters which the board sent to both employes explaining their dismissals. There was no further explanation, The Daily Record was told.

They received notification Friday at 2:30 p.m. and were advised that their employment would terminate the following day.

The board voted 5-4 for dismissal after rejecting also by a 5-4 vote, a motion to defer action until after the employes were given a hearing.

Miss Moses had been employed at the college 15 years and served under six business managers. Woolever had been employed by the college four years.

"I am amazed at the charges," he declared, "and am sending a letter to Sumner Bossler (business manager) and Dr. LeRoy Koehler (college president), asking them to explain in broader terms the reasons for the dismissal." Miss Moses could not be reached for comment.

Woolever lives at 311 S. Courtland St., and Miss Moses at 125 Orchard St., both of East Stroudsburg.

Time Is Running Out . . .

Big 3 Make Final Plans For Start Of Ban Talks

GENEVA, Switzerland (AP) — American, British and Soviet experts made final preparations Sunday night for resumption of nuclear test-ban negotiations, haunted by the realization that time is running out for them.

On Tuesday negotiations for the three powers will renew their attempt to conclude a treaty prohibiting atomic and hydrogen weapon tests, with provision for enforcement. They face a hard task.

After 2½ years of groping toward each other's positions, they still have not reached agreement on the major problem of inspection and control.

Latest scientific information tends to make enforcement of a ban more difficult to accomplish than was at first believed, but world public opinion keeps nagging all three powers to complete the treaty.

Beyond these factors is an element of even greater importance—one which governs the thinking of all three delegations.

Every month which goes by brings nearer the time when the world will be crowded with nuclear powers. Once the chance of controlling the spread of atomic weapons is lost, the whole task of general disarmament takes on an air of hopelessness.

The three-power nuclear treaty negotiations opened in Geneva Oct. 31, 1958. Since then France has developed its own atomic devices. Several other countries, some of them relatively small, are believed capable of doing the same thing.

The treaty which the three powers are seeking to attain will remain meaningless unless it is signed by France and by potential nuclear nations—in particular Communist China.

Spurred on by President Kennedy, the two Western powers have put together a new negotiating position designed to deal with half a dozen major points of difference. American and British experts went over this program comma by comma in a series of weekend consultations.

The aim now is to try to smoke out the Russians, test their sincerity and, if possible, conclude a treaty in the next two or three months. There is an atmosphere of cautious optimism in the Western camp.

The new head of the American delegation—Arthur H. Dean, 61, an attorney born in Ithaca, N. Y. and practicing in New York City, already is on the scene. He has been in contact with Sir Michael Wright, the permanent head of the British delegation. Soviet delegate Semyon Tsarapkin and British Minister of State David Ormsby-Gore are due Monday for the negotiations, which have been in recess since Dec. 5.

21 Judges Named For Science Fair

SELECTION of 21 judges for the Monroe County Science Fair this week was announced last night by Dr. W. Grady Moore, chairman of the judging committee and head of the science department at East Stroudsburg State College. All serve without pay.

More than 250 exhibits, considerably more than in previous years, have been entered in the 1961 fair, which will be held Thursday and Friday in the East Stroudsburg Armory. The judging will take place Wednesday night following a dinner meeting for the judges at the college.

Dr. Moore said the following panel will pass judgment on the six senior high school divisions:

Biology—H. Roden Welker, Tamaqua High School; Clarence W. Gehris, Dieruff High School, Allentown; Dr. Franklin B. Buser, East Stroudsburg State College.

Human biology—Dr. Thomas Granger Jr., National Drug Co., Swiftwater; Harry Fetterman, Tamaqua High School; Dr. William Martin, ESSC.

Chemistry—Willie T. King and George Richards, ESSC; Dr. Joseph DeMeio, National Drug Co.; Dr. Thomas G. Miller, Lafayette College.

Physics—Dr. George Gessner and John Garman, ESSC; Arthur O. Webb, Lehighton High School.

Enginering and conservation—William A. Rake and Arthur Trogner, both of East Stroudsburg.

Junior High School

Natural science—Dr. Clifford Wester, ESSC; Dr. Arthur Slee and Dr. Elton J. Dening, Stroudsburg.

Physical science— H. Bruce Goeger, Tamaqua High School; Fred W. Brownson and John T. Molenda, both of Army Signal Depot, Tobyhanna.

There is one other division in the junior high school fair—space science.

17th Anniv. Of Iwo Jima Is Observed

TOKYO (AP)—The 17th anniversary of the World War II Battle of Iwo Jima was observed Sunday with Buddhist rites for Japanese and American fighting men killed on the atoll.

U. S. Marine Col. Frederic R. Dowsett, 49, of Battle Creek, Mich., a survivor of the one-month campaign, attended the memorial ceremony at Gokokuji Temple in central Tokyo.

Dowsett and his wife sat shoeless and cross-legged on the temple's straw-matted floor, next to the widow and son of Lt. Gen. Tadamichi Kuribayashi. The Japanese general was the highest-ranking officer to die on the island along with some 20,000 officers and men. The United States lost 4,590 men in the battle.

The Buddhist service for the "peaceful repose of the souls" of the war dead was sponsored by former Japanese navy Capt. Tsunezo Wachi, wartime commander on Iwo Jima. After the war Wachi shaved his head and entered the Buddhist priesthood in memory of his men.

Rep. Reece, GOP Leader, Dies At 71

WASHINGTON (AP) — Tennessee Rep. B. Carroll Reece, 71, former Republican national chairman and long a power in that party, died Sunday of lung cancer.

Reece entered the U. S. Navy Medical Center at Bethesda, Md., in January for treatment of what then was believed pleurisy but which proved to be cancer.

He remained in the hospital for a while and underwent minor surgery. Late in February Reece left the hospital but continued to undergo treatment at his hotel suite. He re-entered the hospital, however, last March 9 in weakened condition. Death came at 6:55 a. m.

Despite his illness, Reece made several trips to the Capitol for committee meetings and votes in the House. He left the hospital once to cast a vote with the minority against the proposal of Speaker Sam Rayburn, D-Tex., to enlarge the House Rules Committee of which Reece was a member.

Reece's death left the House lineup at 172 Republicans and 260 Democrats, with five vacancies.

One of the members of the staunchly conservative faction of the Republican party, Reece served as GOP national chairman from 1946 to 1949. Under his direction the party captured Congress in the 1946 election—the Congress which then President Harry S. Truman was to assail in 1948 as a "do-nothing" Congress."

One of the more senior members of Congress, Reece was serving his 18th term—not consecutive—in the House. His service was interrupted by one defeat in 1930 and again when he gave up his seat to be party chairman. He ran unsuccessfully for the Senate against Democrat Estes Kefauver in 1948.

Fifth Baby In Formula Mistake Dies

REGINA, Sask. (AP)—Another baby—the fifth—died Sunday in a hospital where boracic acid was put into nursery-bottle formulas by mistake.

The solution was thought to be distilled water because it was so labeled on the jug that held it at the Grey Nuns Hospital here. Ten of the hospital's 45 babies got the wrong mixture. Two died Friday and two more Saturday. Five appear to be recovering.

Rita Fortier, sister superior at the hospital, said replacement blood transfusions were given to ailing infants when the doctors first began to realize something was wrong.

She said distilled water and boracic acid jugs in the formula room are the same size, but the water jugs are clear instead of amber. Police and hospital authorities were investigating to learn how the acid got into a clear bottle.

All the dead infants were a few days old, born to couples from this Canadian city.

From Gov. Lawrence

$250 Million Capital Budget

HARRISBURG (AP) — Revival of the controversial radar bill and introduction of Gov. Lawrence's capital funds budget are the top items on the legislature's agenda this week.

An administration spokesman, who declined to be identified, said Sunday the governor will send his capital budget to the legislature Monday. It will propose an outlay of up to $250 million for capital improvements, he added.

However, the spokesman declined to give further details.

Meanwhile, Senate Democrats tried to line up support for the once-defeated bill to give state police authority to use radar in prosecuting highway speeders.

Sen. Z. H. Confair, R-Lycoming, said "there is a strong possibility" he would vote for the bill if it comes up for a show of hands Monday or Tuesday. He was among Republicans who rejected the measure when it fell on a party line vote several weeks ago.

Confair made the statement after attending a state police demonstration of radar Friday on Route 14 between Montoursville and Muncy.

"I was very satisfied with the test," Confair said. "We sent 10 cars through and radar clocked their speed on the button every time."

Republican Senators John T. Van Sant of Lehigh and Thomas Ehrgood of Lebanon said they were "favorably impressed" by the demonstration.

Sen. Fred Rooney, D-Northampton, chairman of the Senate Highways Committee said he would ask the governor Monday to agree to an additional five mile per hour leeway before speed violators lose their licenses on a first offense.

Under Rooney's plan a motorist would have to be traveling 15 mph over the speed limit to lose his license.

House committees are expected to report out a bill banning billboards along interstate roads and the $200,000 tourist promotion plan. Also expected during a three-day session are votes on lawmakers' pensions and apple marketing.

The Senate Education Committee is expected to report out the House-approved plan f· a statewide library system. Otherwise the Senate has a relatively light schedule and may meet only two days.

Train Rams Auto; Six Are Killed

CUCAMONGA, Calif. (AP) — A man and wife and four children driving to a mountain picnic were hit broadside by a fast-moving freight train at a railroad crossing Sunday. All six were killed.

Parents of two of the children, following in another car, watched as the train slammed into the sedan and scattered wreckage and mangled bodies 144 feet down the track.

The highway patrol identified the dead as: John Herron, 29, of Norwalk; his wife, Audrey, 30; their two children, Kathleen, 5, and Billy, 4, and two children of two other families, Edward Lennox, 3, and Cim Fuller, 5, a girl.

Mr. and Mrs. James Lennox of Downey and Mr. and Mrs. George Fuller of Norwalk were in a car following Herron's. A short time before the accident they stopped, and Edward Lennox and little Cim Fuller transferred to the Herron's children.

UN, Gizenga Units March On Fanatics

LEOPOLDVILLE, the Congo (AP)—United Nations and Gizenga Congolese soldiers launched a joint military operation Sunday to try to mop up roaming bands of fanatics terrorizing whites in Kivu Province, which has fallen into anarchy.

A heavily armed force of 150 Malayan troops and 50 Congolese soldiers was organized at the U.N. base at Kindu for the 200-mile drive against the pagan terrorists, who seem to be descendants—at least sociologically—of the jungle Leopard Men, killers all.

The military column is expected to take 24 hours to reach the Kasongo area, where the wild bow and arrow gangs are concentrated and where about 30 white persons are believed to be virtually at the mercy of the fanatics.

It is the first time U. N. troops and soldiers owing allegiance to the leftist Stanleyville regime of Antoine Gizenga have cooperated on this scale. U. N. authorities are hopeful it may prove a major factor in ending chaos and lawlessness in Kivu.

A U. N. spokesman put the strength of the cult around Kasongo at several hundred. They are armed with bows and arrows, barbed lances and homemade guns fashioned out of steel tubing and door bolts. Around their heads they wear strips of leopard skin, and their professed intention is to kill all whites.

Big Response For U. S. Music

WASHINGTON (AP)—Presidential press secretary Pierre Salinger said Sunday there has been overwhelming response to the idea of a White House-sponsored American music-and-arts prize and the project is going forward.

Salinger said pledges of large amounts of money have been among the many communications received and within two weeks a forming committee will be organized. He said President Kennedy is "very interested."

Good Morning!

To know what to do is Wisdom. To know how to do it is skill. To do the thing as it should be done is Service.

Anti-Nuclear Rallies Staged

OSLO, Norway (AP)—A crowd of 4,000 to 5,000 held an anti-nuclear rally at City Hall Sunday night. Similar rallies took place in at least 12 other Norwegian cities.

The demonstrations were organized by a private non-Communist group calling itself The 13.

A, B, C, D Used In Quads Names

PHILADELPHIA (AP) — The Cutaiar quadruplets have been named Annette, Bernadette, Celeste and Denise, following the A, B, C, D pattern established at the hospital where they were born.

The quads were born Wednesday night to Mr. and Mrs. William W. Cutaier. The hospital called them A, B, C, and D in order of birth.

The father, disclosing the names Saturday, said, "my great-grandparents were of foreign ancestry. So we wanted to give the babies names of French origin."

The babies, which weighed a total of 12 pounds, 4 ounces at birth, was reported doing fine Sunday at suburban Delaware County Memorial Hospital.

Report Urges HUAC Abolition

NEW YORK (AP) — A statement urging abolition of the House Committee on Un-American Activities was released Sunday by the American Civil Liberties Union. It carried signatures of 250 American college and university professors.

The statement said the committee has "repeatedly undermined the freedoms essential for national well-being" and "continues to abridge citizens' rights of free speech and association."

The professors who signed the statement are actively engaged in teaching at 79 colleges and universities, the ACLU said.

Envoy Gavin Has 'Snafu' Welcome

PARIS (AP)—Nothing seemed to go right at the arrival reception Sunday for James M. Gavin, new U. S. ambassador to France. But Gavin, smiling easily after a nervous start, moved through the confusion at St. Lazare Railroad station with diplomatic aplomb.

The ambassador, his wife and four attractive daughters arrived on the boat train from Le Havre, where they debarked earlier in the day from the liner United States.

Carefully laid arrival plans went awry from the start.

A planning error put the official French greeting party, embassy officials, newsmen and photographers at the wrong spot on the platform. The ambassador, looking out of the open train window, seemed startled by the sight of some 200 persons trotting after his train.

Line 'Washed' Out

After the train stopped, a carefully placed reception line was washed away in a sea of milling gendarmes, photographers and onlookers.

As Gavin stepped off the train, Emanuel de Casteja, deputy chief of protocol for the French Foreign Office, was still pushing his way past a ring of photographers to extend the official greeting of the French government.

Behind Gavin came his wife Jeanne, their four daughters, and the family dog, a big black and white collie. While dignitaries waited, Gavin lifted the dog from the train steps and set it on the platform.

Gavin, for a moment, was outshone by his family. Photographers almost ignored him in the rush to get a shot of the four girls, Caroline, 15, Patricia, 11, Aileen, 9, and Chloe, 6.

Then Gavin passed the dog's leash to an embassy aide, who tugged the dog to the sidelines.

"What's his name?" asked a woman in a mink stole.

"I don't know," said the aide, nervously patting the big animal. The dog emitted a low, undiplomatic growl.

South Africa Official Hurt

CAPE TOWN, South Africa (AP)—Paul Oliver Sauer, South Africa's 63-year-old acting prime minister, suffered three broken ribs and a knee injury in an automobile accident Saturday night at nearby Stellenbosch. He is expected to be laid up for two or three weeks.

Sauer is minister of lands and the senior cabinet minister so he was deputized to act for Prime Minister Hendrik F. Verwoerd during the Commonwealth Conference in London.

Gisele Gives Birth To Boy

HOLLYWOOD (AP) — Singer-actress Gisele Mackenzie gave birth to a 6-pound, 7-ounce boy in Cedars of Lebanon Hospital Sunday. The child was her first.

Her husband is Bob Shuttleworth. The boy was named Mackenzie Duffy.

Miss Mackenzie, 33, has appeared on many television shows and done considerable recording. She is from Canada.

12 Prisoners In Hunger Strike At Eastern State

PHILADELPHIA (AP)—Twelve prisoners who took part in a prison break at Eastern State Correctional Institution in January have been on a hunger strike for 12 days, the warden said Sunday.

All 24 of the prisoners in a special segregation block began the strike, said warden William Banmiller, but since then all but 12 have dropped out.

"We are offering them three meals a day and a doctor is examining them daily," Banmiller said. "They are drinking water and they re not allowed any recreation, so they are not burning up energy.

"A person can go without food for 30 days and, as I said, they are being examined by a doctor every day. If any of them show signs of serious effects, they will be fed intravenously."

The 24 on the segregation block are among 27 who took part in the prison break on Jan. 8 at the state prison, which was built early in the 19th century.

For two hours the men were out of their cells, getting control of the telephone switchboard for a while and taking eight guards as hostages in an attempt to get over the prison wall.

Two guards were stabbed, but not hurt seriously, and a prisoner was badly beaten. He and two others who took part in the break were not being held in the segregation block.

Banmiller said those on the hunger strike have asserted that they object to the lack of radios, recreation and other privileges of a regular prisoner. Two have sued Banmiller in court, charging cruel and unusual treatment.

"They are being held in the block for trial on a variety of charges arising from the break," Banmiller said. "Of course their privileges have been taken away and they have been segregated. I don't know what they had expected."

The district attorney plans to arraign them this week. Banmiller said he foresaw no difficulty in getting the prisoners to court.

SAYS FIND IS "HEADACHE"—Douglas W. Johnson, 50, Negro handyman who found $240,000 in cash on a Los Angeles street, tells newsmen at his Los Angeles home that attention following the event made him a nervous wreck. "I can't eat, I'm sick to my stomach." Johnson found the money sack after it rolled out the door of a passing Brink's truck, and returned it. (AP Wirephoto)

Disregards Coming Of Spring

Snowstorm Hits Great Plains

By THE ASSOCIATED PRESS

The last storm of winter tossed high winds and up to a foot of snow at sections of the Southwest Sunday.

Several roads were drifted shut just 24 hours before the arrival of spring at 2:32 p.m. CST Monday.

A foot of snow disrupted power service in Tulia, Tex. But the snow soon began to melt, and farmers rejoiced.

"This is a life saver," said Lewis Redmon, a wheat planter seven miles west of Tulia.

"Before the snow we hadn't had an inch of moisture this year. It's worth a million dollars or more to the farmers in this (Swisher) County."

Five men from El Paso were killed when their private plane crashed 17 miles southeast of Signal Peak in the rugged Guadalupe Mountains area of Far West Texas.

Two persons died in a two-car collision on a rain-slicked highway near Gering, Neb.

Winds with gusts up to 45 miles per hour reduced visibility to zero in Borger, Tex.

U.S. 66 was closed at Adrian, about 60 miles west of Amarillo, Tex., and two buses and a number of cars and trucks were stranded there. U.S. 60 was closed at Hereford, southwest of Amarillo.

Up to five inches of snow piled up in the Oklahoma Panhandle. Drifts up to a foot in depth formed on U.S. 287 southeast of Boise City, Okla.

Heavy snow warnings were issued for southwestern Kansas, western Oklahoma, the Texas Panhandle and the South Plains region of Texas.

The snow moved into Kansas and rain fell farther east.

Snow continued to fall in Colorado, Wyoming and Nebraska. Denver received more than 10 inches since Friday, Cheyenne got nearly 9 inches, and heavier amounts fell in the nearby mountains.

While the plains storm rolled East, rain and ice sketched a foul weather pattern across most of the country.

Freezing rain dumped by a storm swirling up the Ohio Valley coated parts of Illinois, Michigan and Pennsylvania.

An ice storm in central Illinois snapped tree limbs and brought down power lines. Electric service to several communities was cut off for short periods during the night.

Rain was widespread from New England to the Gulf states. More than an inch of rain was reported in New Orleans during a six-hour period.

Burrwood, La., reported three inches of rain in six hours.

Thunderstorms lashed the Virginia coastline, and fog prevailed along much of the Southeastern seaboard.

Snow also fell in New England, and rain drenched the coastlines of the Pacific states.

Temperatures ranged on the chilly side throughout much of the country's Northeast regions. Morning readings in the 20s were common in the Northeast, and the 30s prevailed as far south as Georgia.

Weather

LOCAL FORECAST

Partly cloudy and not as cool as yesterday. Sun rises: 6:04 a.m. Sun sets: 6:12 p.m.

TEMPERATURES

Stroudsburg	Time	Mount Pocono
30	6:30 a.m.	30
33	8:30	29
34	10:30	31
36	12:30 p.m.	32
35	2:30	33
33	4:30	33
33	6:30	32
34	8:30	32
32	10:30	30
30	Midnight	27

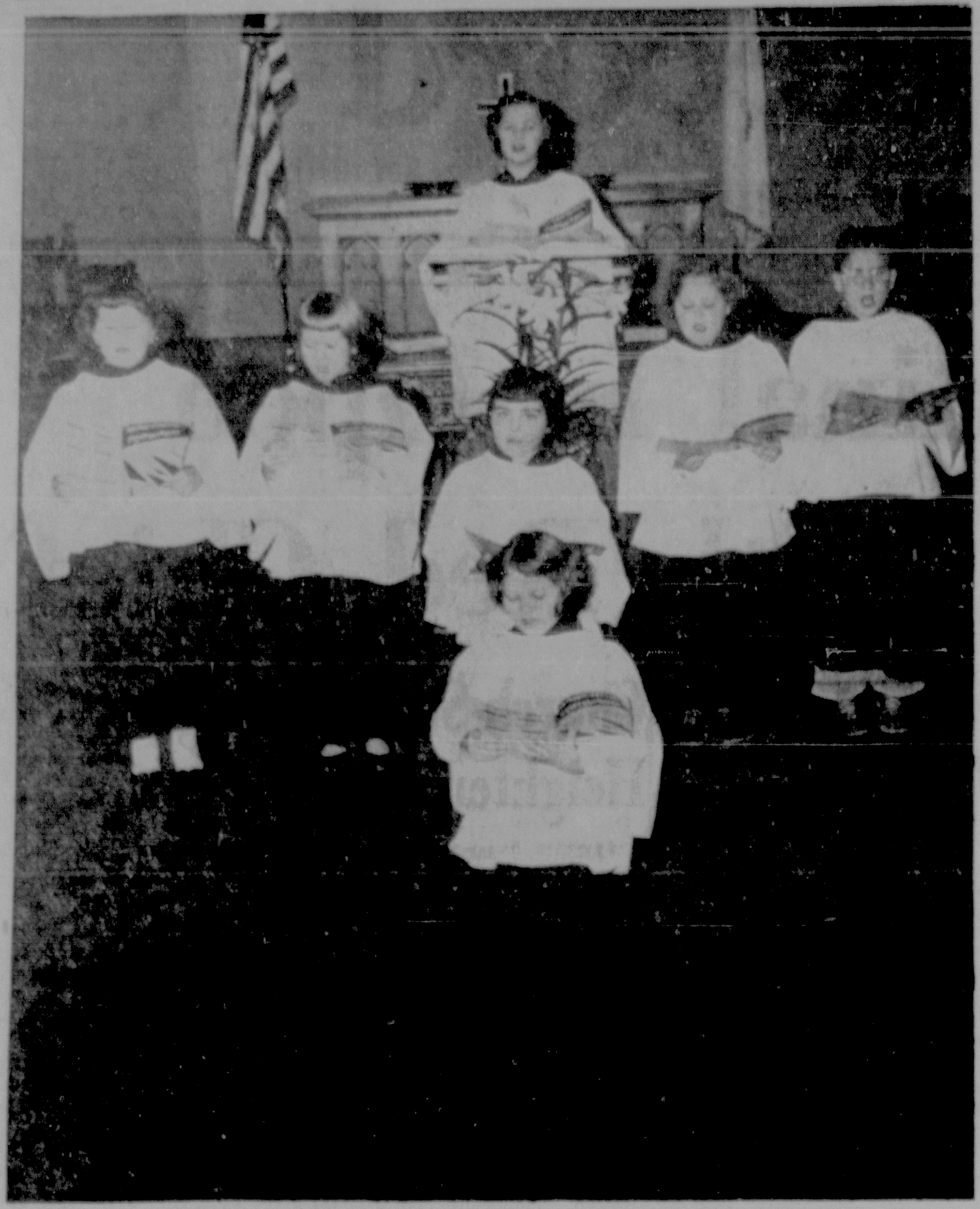

EAST STROUDSBURG PRESBYTERIAN YOUTH CHOIR rehearses for Easter services. Members of choir shown are Nancy Cramer, Dorothy Wingerter, Debbie Rine, Jackie Rine, Rebecca Christian, Michael Hope and Sue Lynn Edwards. Ronnie Horst, also a member of the choir, was absent at the time of the picture. (Staff Photo by MacLeod)

18 Bears Killed In Monroe

KILL reports submitted to the Game Commission indicate that 14 of the 392 black bears reported taken in Pennsylvania during the 1960 season weighed 400 pounds or more. Thirteen other bruins bagged during that one-week hunt weighed between 300 and 400 pounds. "Actual weight" was indicated on all but three of these 27 big bear reports.

Counties in which most bears were taken, last season, were: Lycoming, 46; Elk, 41; Cameron, 35; Tioga, 28; Pike, 25; Clearfield, 23; McKean, 21; Centre and Monroe, 18 each; Forest, 17; Warren, 16; Clinton and Potter, 15 each; and Jefferson, 14.

Hunters reported bagging bears weighing 400 pounds or more in these counties: Cameron, 1; Clearfield, 3; Clinton, 2; Elk, 6; Luzerne, 1; and Lycoming, 1. Bears over 300 pounds were reported taken in these counties: Cambria, 1; Cameron, 1; Centre, 2; Clarion, 1; Clearfield, 1; Clinton, 2; Jefferson, 1; Lycoming, 2; Potter, 1; and Tioga, 1.

The largest bear of last season was reported taken in Elk County. Field dressed, this outsize animal weighed 480 pounds, the kill tag showed.

The reported bag of legal bears during the 1959 season was 296. In 1958 it was 439, in 1957—294, and in 1956—335. Thus the average reported bag of bruins in the last 5 years stands at 351.

Vote Record Of Area's Assemblymen

Record Harrisburg Bureau

HARRISBURG — This is the "legislative voting record" of Monroe County Rep. Van D. Yetter, Jr., East Stroudsburg RD 2, and Pike County Rep. J. Russell Eshback, Bushkill, during sessions of the State Legislature the week of March 13-17:

ROLL CALLS DURING WEEK	8
Rep. Yetter Voting	8
Rep. Eshback Voting	8
ROLL CALLS TO DATE	117
Rep. Yetter's Total to Date	104
Rep. Eshback's Total to Date	115

Election Calendar

Candidates Face Dates

TODAY is the deadline for party candidates to withdraw their nominating petitions for the May 16 Primary Elections, the Monroe County Board of Elections disclosed yesterday.

Drawing of lots for positions on the ballot will take place tomorrow at 10 a.m. in the Court House, according to the 1961 election calendar announced by the board.

Last Friday was the last day an elector may move from one district to another and be eligible to vote from the new address in the Primary Elections.

Other dates listed on the calendar:

Mar. 27—Last day to register before Primary Election.

Mar. 27 — Last day to change party enrollment until Dec. 7.

Mar. 27 — Last day to receive removal notices (district to district) for Primary Election.

April 17—Last day to receive removal notices (same district) for Primary Election.

April 17—First day to apply for Civilian Absentee Ballot.

April 21—Last day to begin mailing Military and Veterans' Ballots for Primary Election.

May 8—Last day to file disability affidavit for Primary Election.

May 9—Last day to file application for Civilian Absentee Ballot.

May 11 — Sample ballots available for inspection.

May 16 — Municipal Primary Election—7 A.M. to 8 P.M. (Standard Time).

May 19 — Official computation starts at 12 noon (Standard Time).

May 22—First day to register after Primary Election.

May 26 — Last day to receive Civilian Absentee, Military and Veterans Ballots—10 A. M. (Standard Time) start count.

June 2—At 12 noon (Standard Time) cast lots in case of tie votes.

June 15—Last day to file Primary Election expense accounts.

Sept. 5 — Last day to withdraw from nomination.

Sept. 8—Last day an elector may move from one district to another and be eligible to vote from new address at the Municipal Election.

Sept. 13—Last day to file substituted nominations.

Sept. 18—Last day to register for Municipal Election.

Sept. 18—Last day to receive removal notices (district to district) for Municipal Election.

Oct. 9—Last day to receive removal notices (same district) for Municipal Election.

Oct. 9—First day to apply for Civilian Absentee Ballot.

Oct. 13—Last day to begin mailing Military and Veterans' Ballots for Municipal Election.

Oct. 30—Last day to file disability affidavit for Municipal Election.

Oct. 31—Last day to file Application for Civilian Absentee Ballot.

Nov. 2—Sample ballots available for inspection.

Nov. 7—Municipal Election—7 A.M. to 8 P.M. (Standard Time).

Nov. 10—Official computation starts at 12 noon.

Nov. 17—Last day to receive Civilian Absentee, Military and Veterans' Ballots—10 A.M. start count.

Nov. 24—At 12 noon — cast lots in case of tie votes.

Dec. 7—Last day to file expense accounts for Municipal Election.

Dec. 7—First day to register after Municipal Election.

Delaware Water Gap

N. E. BURD
GR 6-0033

DELAWARE WATER GAP—Mrs. Clyde Jewel, who spent the past year with her cousin, Mrs. Harvey Rotzel, has returned to her home on 10th St., Stroudsburg.

Mrs. Rena Merwin, of East Stroudsburg, spent Thursday as the guest of Mrs. Harvey Rotzel.

Mrs. George Hauser, who was visiting the H. J. LaBars, has gone to visit her sisters in Philadelphia and Wilmington. After that Mrs. Hauser and her niece and her daughter Lt. Commander Sylvia Hauser, of Portsmouth, Va., will go to Florida to spend the two weeks of Miss Hauser's vacation from duties at Portsmouth Navy Hospital.

Eagles To Plan For Initiation

STROUDSBURG Fraternal Order of Eagles 1106 will meet Tuesday at 8 p.m. in their lodge rooms on W. Main St.

Final preparations for the Mother's Day class will be made and refreshments will follow the meeting.

ADVERTISEMENT ADVERTISEMENT

Science Shrinks Piles New Way Without Surgery Stops Itch—Relieves Pain

New York, N. Y. (Special) — For the first time science has found a new healing substance with the astonishing ability to shrink hemorrhoids, stop itching, and relieve pain — without surgery.

In case after case, while gently relieving pain, actual reduction (shrinkage) took place.

Most amazing of all—results were so thorough that sufferers made astonishing statements like "Piles have ceased to be a problem!"

The secret is a new healing substance (Bio-Dyne®)—discovery of a world-famous research institute.

This substance is now available in *suppository* or *ointment form* under the name *Preparation H*®. At all drug counters.

Hospital Notes

Births

Daughter to Mr. and Mrs. Stanley Bak, Sciota; daughter to Mr. and Mrs. Howard Smith, East Stroudsburg; daughter to Mr. and Mrs. Martin Long, Mt. Bethel, RD; son to Mr. and Mrs. Gerald Canfield, Stroudsburg; daughter to Mr. and Mrs. Robert Fritz, East Stroudsburg.

Admissions

Cindy Lee Moore, Stroudsburg; Mrs. Sadie Ellis, Mount Bethel; Floyd Williams, Bangor; Mrs. Shirley Lockhard, East Stroudsburg; Mrs. Evangeline Henry, East Stroudsburg; Mrs. Carolyn Hoffman, East Stroudsburg RD 3; Randy Armitage, Stroudsburg; Wade Butz, Stroudsburg; Paul Ziegenfuse, East Stroudsburg; Mrs. Agnes Sabatine, Stroudsburg RD 4; Cyrus Stoll, Bangor RD 2.

Discharges

Mrs. Shirley Bruch and daughter, Kunkletown RD 2; Mrs. Nancy Milman and son, Stroudsburg; Mrs. Dorothy Morgan and daughter, Saylorsburg; Mrs. Joan Leader and daughter, East Stroudsburg; Mrs. Barbara Hardy and daughter, Stroudsburg

Robert Foote, Stroudsburg; Charles Arnold, Saylorsburg; Mrs. Gladys Kipp, East Stroudsburg; Mrs. Marjorie Fenner, Bangor; John Van Why Sr., Stroudsburg; Mrs. Helen Durant, East Stroudsburg; Mrs. Mary Harrison, East Stroudsburg; Miss Anna Mae DeVore, Stroudsburg; Mrs. Irene Puleo, Stroudsburg; Paul Birken, East Stroudsburg; Mrs. Ofelia Eilenberger, Minisink Hills; Mrs. Patsy Castenbader, Gilbert; Miss Lois Hill, Skytop; J. Russell Eschenbach, Bushkill; Mrs. Mabel Motz, Stroudsburg RD 3.

Our Hospital Census

Adult Medical and Surgical Patient Capacity—88
Normal Maximum Patient Occupancy—80% of total—70
Number of Patients 96
Patients in Excess of Normal Maximum 26
Persons on Waiting List—9
Number of Patients Treated in the Outpatient Dept.—48

PRE-EASTER EXCURSION

Round-Trip in Coaches to

NEW YORK

Saturday, March 25th **$3.75** Incl. Tax

GOING		RETURNING			
Lv. E. Stroudsburg	8:50 A.M.	Lv. New York	4:15 P.M.	*	*
* Ar. Hoboken	10:48 A.M.	Lv. Hoboken	4:50 P.M.	8:00 P.M.	11:05 P.M.
Ar. New York (Barclay St.)	11:12 A.M.	Ar. E. Stroudsburg	6:56 P.M.	9:55 P.M.	1:01 A.M.

* No ferry connection from Barclay Street, New York, for trains marked *. Frequent service via H&M Tube Trains from 33rd Street & 6th Avenue, and Cortland Street, New York to Hoboken, and Public Service bus from Port Authority Bus Terminal, 40th St. & 8th Ave., New York City.

Special Two-Day Ticket $4.60 tax included

Purchase tickets in advance. Capacity limited. Call HA 1-2730

ERIE-LACKAWANNA RAILROAD

UPHOLSTERING

HAVE YOUR FURNITURE LOOK LIKE NEW AGAIN AT THESE LOW PRICES!

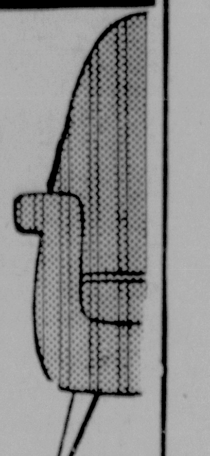

New Decorator Fabrics

CHAIRS AS LOW AS **42.50**

SOFAS AS LOW AS **84.50**

All Types of Furniture Repairs

Sofa Bottoms Rebuilt $35

Chair Bottoms Rebuilt $20

THOMAS McKINNEY, Jr.
Mountainhome, Pa.
LY 5-2370

Union School District Is Considered

LAKE Township Board of Education of Lake Township School District, Wayne County, has voted for the formulation of a union school district.

The members of the board voted unanimously at their March meeting to petition the commissioners to place the question for formulation of a union district in Administrative Unit A on the ballot at the general election in November.

The resolution also stated that Lake Township was willing to have a ballot in Lake Twp., with one or more or all districts in Administrative Unit A.

Administrative Unit A in Wayne County is composed of South Canaan, Lake, Salem, Sterling, Dreher and Greene Townships.

The members of the board arrived at this decision after a series of meetings with member districts held in October and December 1960 and in February of this year.

At the February meeting, held at Hamlin Elementary School, Supt. Paul T. Ryder, Wayne County schools, presented an extensive financial study indicating the financial gain or loss of individual districts.

This decision of the board was based on many reasons. The most important being the total financial gain of a union school district over that of a jointure school district.

The board felt that, since this step to go into a jointure or union is an important one to the education of the children and future citizens or the county and country, it should not be decided by the five members of the board of education alone but by a popular vote at a regular primary or general election.

Expressway Bids Opened

U. S. Steel Corp., American Bridge Division, submitted the low bid recently for the superstructure of the Bergen-Passaic Expressway Bridge over the Hackensack River.

The bid was $2,889,000 for the 1,800-foot structure which will carry 10 expressway lanes over the river and approaches.

Completion of the bridge is scheduled for October 1962 and will form a vital link in the future superhighway (Interstate 80) from the George Washington Bridge to the Delaware Water Gap.

Second low bidder was Karl Koch Erecting Co., Bronx, N.Y., at a bid of $3,144,836.

Club To Sponsor Antiques Show

WILKES-BARRE — Serve Your City Club will sponsor its fifth annual antiques show and sale Tuesday and Wednesday at Carousel Restaurant here.

Proceeds will be used for charitable purposes, according to Miss Louise Malkames and Mrs. Gilbert Howell, co-chairmen. Show hours are from 11 a.m. to 10 p.m.

Subscribe To The Daily Record

OBITUARIES

Mrs. Van Vliet, 89, Of RD 3

MRS. Florence A. Van Vliet, of East Stroudsburg RD 3, died Saturday night at the Mar-ment Manor Nursing Home, East Stroudsburg.

Mrs. Van Vliet, who was 89, was in failing health the past six months. She was the widow of Sherman Van Vliet and the daughter of the late George and Sarah Pearce, having been born in St. John, New Brunswick, Canada.

She had been a member of the Analomink Methodist Church for the past 60 years and was Sunday School teacher for 50 years.

Surviving are one son, Ernest G., of East Stroudsburg RD 3; one daughter, Grace Van Vliet of Philadelphia; two sisters, Mrs. Maude Rich, of Philmore, Calif., and Mrs. Louis Transue, of Scotrun, and a number of nephews and nieces.

Funeral services will be held Wednesday at 2 p.m. at the Analomink Methodist Church. Rev. Harold C. Eaton will officiate. Interment will be in Analomink Cemetery.

Viewing will be at Dunkelberger and Westbrook Funeral Home, Stroudsburg, after 7 p.m. Tuesday.

H. G. Sanborn Jr. Rites Conducted

FUNERAL services for H. Glen Sanborn Jr., of Stroud Township, were held at 2 p.m. Saturday, at the Dunkelberger and Westbrook Funeral Home. Interment was in Laurelwood Cemetery with Rev. John A. Bollier officiating.

Mr. Sanborn, who was 63 years of age, died last Wednesday. He was vice president and general manager of Worthinging Mower Co.

Pallbearers were Delbert France, Robert W. Payne, William Hoffman, Eric Schuchard, Michael J. Kostrna, Paul L. Edinger, Joseph H. Small, and R. M. Hendricks.

Last Rites Held For Royal Kriger

FUNERAL services for Royal Kriger of Greentown were held yesterday at 2 p.m. in the Frey Funeral Home, South Sterling, with Revs. Harry Roof and Arthur Campney officiating. Interment was in the New Greentown Cemetery.

Active pallbearers were Samuel DeFrehn, Richard Simons, Charles Fowler, Alfred Wriedt, Albert Operly and Kenneth Akers.

Honorary pallbearers were Fred Haser, John Grimm, Dr. Edward Rile, Richard Hazelton, Leon Heberling and Henry Botjer.

K Of C To Hold First Degree

FATHER Butler Council, Knights of Columbus, will conduct a First Degree for new members at their regular meeting today at 7:30 p.m.

The class will be dedicated to Past Grand Knight Truman Burnett.

John J. Javitt, 49, Stroudsburg

JOHN J. Javitt Jr., 49, of Fables Flats, Stroudsburg, died yesterday at 3:30 a.m. in the Monroe County General Hospital. He had been in failing health for the past five weeks.

He was born in Mahwah, N.J., and had resided in the Stroudsburg area the greater part of his lifetime.

Mr. Javitt was a member of the St. Matthew's Roman Catholic Church, East Stroudsburg; George N. Kemp Post 346, American Legion, East Stroudsburg; CLU Social Club of Monroe County, East Stroudsburg; and the Polish National Alliance, Chicago. He was a veteran of World War II, having served with the U.S. Air Corps.

He is survived by his mother, Mrs. Annie Javitt, Fables Flats; two sisters, Mrs. Elwood Stalmer, Stroudsburg; Mrs. Richard R. Smith, Phillipsburg, N.J.; three brothers, Stanley, Fables Flats; Joseph, Dearborn, Mich., and Edward, Rockaway, N.J.

Requiem mass will be held Wednesday at 9:30 a.m. in St. Matthew's Catholic Church, East Stroudsburg, with Rev. Harold G. Durkin as celebrant. Interment will be in the St. Matthew's Cemetery, East Stroudsburg.

Friends and relatives may call at the Lanterman Funeral Home Tuesday after 7 p.m. Rosary services will be held at 8:15 p.m.

"Multitudes, Multitudes In the Valley of Decision..."

—*The Book of Joel*

The 79 million people living in the Iron Curtain countries on the border of Soviet Russia . . . these are the Multitudes...and Eastern Europe has become a VALLEY of DECISION.

From Russia they hear that the Free World is dying. RADIO FREE EUROPE broadcasts the good news of hope that helps these 79 million resist communist deceit and falsehoods.

RADIO FREE EUROPE speaks from 28 transmitters in Western Europe. It reaches 90% of the people despite communist jamming. The memory of freedom will never die where the truth is heard.

RADIO FREE EUROPE needs your help, *now!* It depends on the contributions of private citizens like you for its very existence. Tell the world that freedom is more than a memory. Answer communist lies.

Send your contributions—(Don't wait to be asked) to:

Radio Free Europe Fund
New York City
★
Published as a public service in cooperation with The Advertising Council and the Newspaper Advertising Executives Association.

a
shopping center
for
BANKING???

CERTAINLY . . . you can "shop" for all your financial needs at THE FIRST-STROUDSBURG NATIONAL BANK.

Here are just a few of the many services you can shop for in ONE STOP at FIRST-STROUDSBURG NATIONAL . . .

* Checking Accounts
  - Regular
  - Pay-As-You-Go
* Savings Accounts
* Business Loans
* Personal Loans
* Auto Loans
* Home Improvement Loans
* Real Estate Mortgage Loans
* Safe Deposit Box Rentals
* Traveler's Checks
* Trust Services
* Christmas Clubs
* Vacation Clubs
* All-Purpose Clubs
* Register Checks

SAVE TIME AND TROUBLE . . . .
do your ONE STOP banking at the Shopping Center of Finance.

++++++++++++++++++++++++

THE FIRST-STROUDSBURG NATIONAL BANK
Founded 1857
ARLINGTON BRANCH 11110 N. NINTH ST.

OUR OWN NANETTES...

5.99 and 6.99! Fashion-fresh from our design studios, in a whirl of gay Easter-egg colors! From top to bottom:

Pearl-topped, rosebud pump in cologne, lavender, or hot orange polished leather. 6.99

Teardrop pump in bone and surf green pearl-luster leather. 6.99

Swirl, stitched bow on crushed kid pump, in misty green or cologne. 5.99

For holiday fashions at everyday prices, your one-stop family shop is...

EJ Smart as any... thriftier than most! ENDICOTT JOHNSON

622 MAIN STREET

Federal Aid To Parochial Schools Hit

BUCK HILL FALLS— More than 420 Methodist Church lay leaders and presidents of Methodist Men's Clubs were registered for the first section of the sixth annual Philadelphia Area Men's Convocation at the Inn Saturday and yesterday.

The second section will be held at the same place April 8 and 9 when at least 480 will be registered.

A resolution was passed unanimously which declared that the Methodist laymen of the Philadelphia Area, representing over 1,100 churches with 335,000 members, are actively opposed to federal aid to Protestant and Catholic schools.

During the next few days the laymen in these churches will notify the federal representatives of this firm opposition.

Reasons Cited

The resolution declares that (1) such aid is a violation of the principle of separation of church and state; (2) we are now committed to non-sectarian school education, and (3) refusal to support private and church schools is not discrimination when the government has already provided public school education.

Bishop Fred Pierce Corson, resident bishop of the Philadelphia Area, stated that "We should actively oppose any bill in Congress which would jeopardize the traditional relation between church and state in the United States. In short, such aid to private schools would be bad for the country'"

Among other speakers on the program were Rev. Max Woodward, pastor of Wesley's Chapel, London, England; Howard Berg, lay leader of the Florida Annual Conference, and Vernon Sidler, staff member of the Methodist General Board of Activities, Chicago.

Dog Training Season Ends March 31

OWNERS and trainers of hunting dogs are reminded that the Pennsylvaniag Game Law stipulates: "It is unlawful for the owner of any dog or a dog under his control to permit such dog to chase, pursue or follow upon the track of any wild bird or wild animal, either day or night, between the first day of April and the 31st day of July next following."

All too often the game commission said, roaming dogs follow natural instincts and hunt on their own. Free-running canines are a particular hazard to ground nesting game birds, their eggs and small wild animals and young. Also, in Spring and early Summer dogs kill many doe deer heavy with fawn, as well as adult deer and young of the species.

Any person who owns or harbors a dog that destroys wildlife, poultry, livestock or property is held responsible for the animal's depredations.

The commission asks owners to keep dogs penned, tied or under close control at all times, thereby complying with laws relating to such animals and preventing penalties levied for their misdoings.

Fire Damages Stroud Home

FIRE GUTTED the four-room home of Oliver Nordmark, 102 Ehler St., Stroud Township, Friday at 9:50 a.m. causing damages at $3,000.

Firemen said the fire was caused by an overheated furnace and was discovered by Mrs. Gladys Dutt, a neighbor of Nordmark's, who summoned the fire company.

When the firemen arrived the single story cinder block building was burning out of control. The heat was so intense that the heavy wooden beams in the floor were burned completely through. Firemen cut a hole in the roof of the building to fight the flames.

Nordmark, who lives alone, was at work in Stroudsburg at the time of the fire.

He lost most of his personal belongings and told firemen that his insurance policy had lapsed in February.

Driver Hurt In Accident

TROOPER Norman Bedell, Blairstown, N. J., State Police, reported yesterday that James R. Jones, 28, of 40 Grand St., Washington, N. J., was slightly injured Saturday morning when his car overturned on Route 46 in Pahaquarry Township.

Jones was taken to the Monroe County General Hospital by the Portland Ambulance and was released after treatment for small cuts and bruises.

Bedell said that Jones apparently fell asleep as he drove east on the dual highway. His car hit the guardrails and turned over.

The accident happened shortly before 4 a.m.

Advertise in the Daily Record

BREAKS GROUND—Dr. Charles W. Phillips, executive director of board of education, Philadelphia Conference of Methodist Churches, removes first shovel of earth for construction of a new Sunday School addition at East Stroudsburg Methodist Church. Others taking part are, left to right, Harold West, Carl Secor, Harold Rinker, Rev. William Dearin, Rev. Harold C. Eaton and Adolph Rake.

(Staff Photo by MacLeod)

Rep. Walter Reports

Drafts Immigration Bill

By FRANCIS E. WALTER
15th District Congressman

WASHINGTON — Your Congressman now is drafting a bill which would adjust the immigration laws to the need for speeding up the reuniting of families.

I always was of the opinion that immigrant families should not remain separated for long, although in many instances that separation is a situation created by the immigrants themselves.

It happens most often when the head of the family, the breadwinner, decides to come to this country first because he is not willing to bring his close relatives until he, himself, is economically and socially established in the United States.

Very often difficulties arises and hardships on both sides of the ocean occurs.

I was very glad to hear from President Kennedy himself that he fully subscribes to my views in this respect and is willing to lend his powerful support to the legislation that I am drafting.

Incidentally, I might add that when I had similar legislation before Congress in 1957, it was none other than the then Senator John F. Kennedy who introduced a companion bill, identical with mine in the Senate.

That Walter-Kennedy bill became the law in September, 1957 and assisted in reuniting upwards of 57,000 families.

Air Reserve Activity—The Air Force presently is planning to locate recovery units in various cities throughout the country as a basic unit of reserve activity.

Your Congressman is interested in getting a recovery unit located at the Allentown-Bethlehem - Easton Airport. Facilities are available and the 9544th Air Reserve Squadron with headquarters in Allentown and a flight in Easton could man such a facility.

Although others have made requests that the A-B-E Airport be considered, your Congressman this past week was in contact with Eugene M. Zuckert, secretary of the Air Force, and General Chester McCarthy on this matter.

Your Congressman has been assured by these two men that every effort will be made to get such a recovery unit at A-B-E Airport.

Other Help Assured—Secretary Zuckert also was advised by me that small electronic plants throughout Eastern Pennsylvania are interested in the Air Force Department plans to transfer the Rome, N.Y., procurement district to Middletown, Pa.

No decision has been made on this matter, but the Air Force secretary reports that the Department of the Air Force is interested in distributing the work to the various materials bases throughout the country.

Such a move I feel will enable smaller plants, like we have in our own district, to bid on work for the Air Force. They can now, but because of the distance involved between our area and Rome, N.Y., and the necessity of rather constant liaison both before and after a contract is received, the smaller plants have not been able to take advantage of the opportunity.

Depressed Area Bill — The House of Representatives is awaiting action by the Banking and Currency Committee on the depressed area bill which has been voted out for action by a subcommittee. This action should come this week. This past week the Senate passed a depressed area bill.

Reclassification of Area—The Lehighton - Palmerton area has been reclassified by the Department of Labor as an area of "substantial and persistent labor surplus." Previously it has been merely classified as an area of substantial labor surplus. The change came after a study had been requested by this office. The reclassification means that the Federal Government must give small firms in the Lehighton-Palmerton area first preference in the awarding of contracts. In short, it is in the "most critical" category.

Most of the remaining area in Carbon County had been regarded earlier as an area of substantial and persistent labor surplus by the Department of Labor.

Trout Being Stocked In Pennsylvania

MONROE County Fish Warden James Hazen said last night that 1,700 brook trout would be stocked today in the Pocono Creek and that more stocking is scheduled for the remainder of the week.

The annual spring trout stocking program of the Pennsylvania Fish Commission is in full swing, said Albert M. Day, executive director.

From now until 5 a.m. April 15 the commission will distribute 1,623,905 trout in the more than 4,300 miles of approved trout streams in the Commonwealth. All of the fish will be of legal size or larger.

Also included in the stocking program are some 20,000 acres of lakes and other impoundments.

The scheduled distribution will include 496,673 brook, 658,791 brown and 468,441 rainbow trout.

Dewey Sorenson, superintendent of hatcheries, said the "in season" stocking program, which will be completed in late June, is expected to result in the distribution of 600,000 additional

Man Charged With Burglary

CLARENCE William Nolan, 36, of 188 Lenox Ave., East Stroudsburg, was arrested Friday by Assistant Chief of Police Donald Quick and Patrolman Richard Lesh and committed to the Monroe County Jail to await a hearing on a charge of burglary before Justice of the Peace Chester R. Staples, East Stroudsburg.

Nolan is charged with the theft of $30 from the cash drawer at Speed Boys Auto Parts, 94 Washington St., East Stroudsburg, by Vernon A. Eilenberger, owner and operator of the store.

Police said the burglary occurred Wednesday night.

Falling Tree Kills Man

CONNELLSVILLE, Pa. (AP)—A falling tree struck and fatally injured David A. Wolfe, 60, of nearby Mill Run, Thursday on the Edgar J. Kaufmann estate. Wolfe was engaged in cutting down trees.

The name you can trust for the selection of your memorial.
Stroudsburg Granite Co.
Truman Burnett, Owner
Main St. at Dreher Ave. HA 1-3591

CYCOLOGY SEZ:

A GAY NEW HAT ON THE HEAD IS A POOR SUBSTITUTE FOR PROPER THOUGHTS INSIDE IT ON EASTER DAY

There is no substitute for satisfaction. We make certain you are pleased every time you come in — for your continued patronage is desired.

Counterman's DRUG STORE
Phone HAMILTON 1-7311
39 S. CRYSTAL ST.
EAST STROUDSBURG, PA.

Red Cross Fund Drive In Progress

GREENTOWN — The annual Red Cross fund drive in Greene Township, Pike County, will continue until April 1 under the leadership of Robert Krieger.

Canvassers for the township include Olga Manhart, Joan Hutchins, Edythe Price, Jo-Ann Hart, Lucille Schmalzle, John Smith, Florence McLain, Jane Pitcavage and Edythe Schoenagel.

Anyone in the township who is not contacted and would like to contribute to the fund drive may send contributions to any of the canvassers or to Krieger.

UMW Chief Leaves Hospital

WILKES-BARE, Pa. (AP) — Thomas Kennedy, 73-year-old president of the United Mine Workers, was released from Mercy Hospital Saturday. He underwent an operation for a prostrate condition on March 10. He is now at his home in Hazleton.

To Whom Shall We Turn for Religious Truth?

Every sensible person wants to live in harmony with God's will.

But how to do so is often a confusing and difficult problem. And some people . . . bewildered by conflicting claims and doctrines . . . conclude that nobody really knows anything for sure about God's plan. So they try to solve the problem for themselves—by acknowledging God, by prayer, and by living an honest and moral life.

For Catholics, there is no such confusion. The problem is solved for us by a very simple conviction. We believe that God revealed His Plan concerning us through His son, Jesus Christ . . . and that Christ provided the means by which succeeding generations could understand this revelation with certainty.

"And he gave some, apostles," said St. Paul, "and some, prophets; and some, evangelists; and some, pastors and teachers; (Ephesians 4:11).

"For the perfecting of the saints, for the work of the ministry, for the edifying of the body of Christ; (Ephesians 4:12).

"That we henceforth be no more children, tossed to and fro, and carried about with every wind of doctrine . . ." (Ephesians 4-14).

Our conscience alone compels in us a sense of obligation and responsibility to God. But a good conscience does not provide us with an understanding of God's revelation concerning us. If it did so, there would have been no need for Christ to come among us to preach and give example. There would have been no need for Him to provide us with apostles and prophets, evangelists, pastors and teachers. There would have been no need for Him to say to His disciples: "go ye therefore and teach all nations . . ."

Catholics believe that Our Lord's evangelists, pastors and teachers must necessarily preach the same doctrine to all men, in all ages, as the Catholic Church has been doing since the time of the Apostles. Other sincere people may not realize what this means to us, but for Catholics there is deep comfort and religious certainty in "hearing the Church" instead of depending on our own analysis of a matter so vital as God's plan for our lives.

Even though you may not wisn to be a Catholic, our free pamphlet on God's revelation will be interesting and inspiring, and possibly most helpful. Write today . . . ask for Pamphlet No. KC-18. It will be sent in a plain wrapper . . . nobody will call on you.

FREE
MAIL COUPON TODAY
SUPREME COUNCIL
KNIGHTS OF COLUMBUS
4422 Lindell Blvd., St. Louis 8, Missouri
RELIGIOUS INFORMATION BUREAU
Please send me your Free Pamphlet entitled: "No—Belief In God Is Not Enough!" KC-18
NAME
ADDRESS
CITY STATE

SUPREME COUNCIL
KNIGHTS OF COLUMBUS
RELIGIOUS INFORMATION BUREAU
4422 LINDELL BLVD. ST. LOUIS 8, MISSOURI

This Message Sponsored by
Father Butler Council No. 4084, East Stroudsburg, Pa.

Worthington Manager Appointed

E. A. JACOBSEN, president of Jacobsen Manufacturing Co., yesterday announced that Samuel O. Briggs has been appointed as acting plant manager of the Worthington Mower Division, Stroudsburg.

Briggs will fill the vacancy caused by the unexpected death of H. G. Sanborn Jr., last week.

Jacobsen said the plant will continue to operate on its normal season's schedule and is meeting the increased sales requirements being experienced this year.

Briggs previously was vice president and general manager of the Reo Lawn Mower Division at Lansing, Mich., and of the Johnston Lawn Mower Division of Jacobsen Co. at Brookhaven, Miss.

Candidates File For Offices

MILFORD — The following residents of Greene Township, Pike County, have filed petitions seeking their party's nomination for township offices in the May Primaries:

Democratic ticket: Supervisor (one) Robert Obert.

Republican ticket: Assessor (one) Carroll Krautter. Tax Collector (one) Mose Shiffler. School Director (two) Margaret V. Bancroft, Bruce G. Banks, Evelyn Wilson Haldaman. Auditor (one) Merritt D. Smith. Supervisor (one) John B. Price.

Barrett Legion Lists Meeting

BARRETT — Evans Blitz American Legion Post 922, of Barrett Township, will meet Wednesday at 8 p.m. in the home of John Krummel.

Calendar Says So

Spring Arrives Today

By TONY CESARE

THE FIRST season of any new year is always a welcome.

Today that season will spring upon us, but not with too much surprise. At 3:32 p.m. to be exact, Spring will officially enter into the 1961 calendar. This may not coincide with the weather, but the feeling of knowing Spring has sprung should be comforting.

Old Man Winter, who has dealt one of the most severe blows in a number of years, will bid adieu at the same time. Near-record snowfalls, blistery winds and sub-zero temperatures will only be memories.

Along with Spring will be the gradual lengthening of the daylight hours. Today's daylight will be three minutes longer than Sunday's. On Tuesday, it will be six minutes longer. The sun will rise at 6:04 today and set at 6:12 p.m.

To make the new season even more comforting would be to review Winter's record.

William Hagerty, U.S. weather observer in Stroudsburg said yesterday the coldest spell was a period betwen Jan. 20 and Feb. 3. The temperatures at that time were well below zero for the fifteen days.

January was the "snowiest" month but February claimed the record for a one-day accumulation. That came on Feb. 4 when 35 inches of snow had accumulated. The next highest was 33-inch accumulation on Jan. 19.

All in all, the Winter season was not as severe as previous ones. A total of 88 inches of snow fell, well below the 1958 high of 115 inches. The 1958 total was not record but a standard used in comparison.

Total precipitation, also no record, was 12.22 inches.

Hagerty said one of the difficulties of the past Winter was the cold weather. The snow had no chance to melt as the cold temperatures held it intact.

For 82 consecutive days snow covered the ground as a result of the frigid cold. The last snow hit on Feb. 27 and the initial snowfall came on Dec. 11, 1960.

January temperatures, Hagerty said, were 10 degrees colder than normal with February 2 degrees warmer than normal. The severe cold days during the first two weeks of February were overshadowed by warm weather that reaced into the 60's. It was also at this warm spell that most of the snow disappeared.

Rockefeller Signs Delaware Compact

ALBANY, N.Y. (AP)—The long-discussed interstate agency to develop the rich Delaware River basin and allocate its waters was a step nearer Sunday following New York State ratification of a proposed four-state compact.

Pennsylvania, New Jersey and Delaware, and the U.S. Congress, still must approve the agreement.

The Delaware basin extends more than 300 miles from the Catskill Mountains in New York to the Atlantic Ocean. It now supplies water for more than 16 million persons, and many of them also rely on it for transportation, waste disposal and power.

New York became the first state to ratify the compact when Gov. Rockefeller signed Saturday a bill that had been passed by the Legislature.

The governor said the compact provided for "the first interstate federal agency in the nation with substantial administrative powers."

He commented that administration of such a vital resource can no longer be left "to the frequently conflicting claims and interests of some 43 state agencies, 14 interstate agencies and 19 federal agencies as they are at present..."

The members of the proposed commission would be the governors of the four states and a federal representative.

Planning Meet Slated Tonight

MICHAEL CABOT, planning consultant hired by the Borough of East Stroudsburg, will meet tonight with members of Borough Council, the East Stroudsburg Planning Commission, the Exchange Club Planning Committee, and other interested citizens.

The session will take place in the Municipal Building starting at 7:30 p.m. and will highlight a report by Cabot on the progress of planning in the borough.

Vehicle Hits Utility Pole

STROUDSBURG Police reported that an unidentified vehicle struck a service pole on W. Main St. early Saturday morning.

The accident occurred in front of the Morey School at about 4 a.m.

Police said the driver failed to stop after hitting the pole and that they found pieces of glass and a large pool of oil and anti-freeze at the base of the pole. They are continuing the investigation today.

COIN AUCTION TONIGHT 7:30 P.M.
Stroudsburg YMCA
Over 250 Lots
Free Door Prizes
All Coins On Display

YOUR BEAUTIFUL LINENS DESERVE THE BEST CARE

You wouldn't dream of using inferior china on your finest table linen, so don't settle for less than the finest care! Send your linens to us for meticulous laundering.

Let us do all your table cloths, sheets, pillow cases and shirts . . . the cost is so low . . . the time and work you save is so great!

DRY CLEAN Easter Outfits NOW!

NEW COAT RETAINER KEEPS COATS AT THEIR NEATESS...

Don't Gamble!

STORE FURS NOW!

IT'S PICNIC TIME FOR MOTHS

Starve the moths! Save your furs! Store them in our guaranteed-safe cold storage vaults. Call now!

Prompt Pick-Up and Delivery
HA 1-8920 - HA 1-8921

We Protect all your Garments from Moths, Mildew, Odor. We do it for you FREE . . .

KEIPER'S INC.
S. 9th near Main Stroudsburg

ONE OF AMERICA'S LARGEST DISTRIBUTORS QUITS! WE BOUGHT THE ENTIRE STOCK!
FABULOUS DISCOUNTS
COMMUNITY JEWELERS SILVERSMITHS

HERE IS THE STORY!
We were lucky as a member of one of the largest jewelry buying syndicates to be called in to bid on this massive closeout. We bid on the entire stock and we got it. Yes... we were lucky but in passing this massive purchase on to you we feel you will be lucky too. This is, without any doubt, the greatest buying opportunity ever passed on to the public.

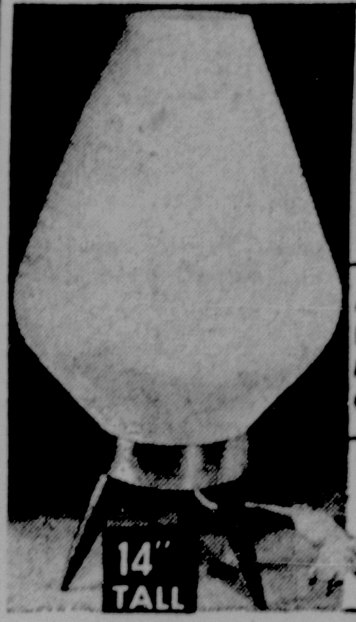

"DANISH" MODERN LAMP
ACTUALLY BELOW MFR'S COST! 99¢
This Danish modern lamp with brass finish metal base, wooden legs and ribbed unbreakable shade is an example of what is in store for you.

BIGGEST BARGAIN IN TOWN
UNIVERSAL
LOWEST PRICE EVER!
Fully AUTOMATIC STEAM OR DRY IRON

$15.95 VALUE
7.77
CHARGE IT!
Automatic Instant Steam
• LARGE WATER CAPACITY
• USES TAP WATER

DIRECT DIAMOND IMPORTERS
COMMUNITY
Main St., Stroudsburg

Red China's Price

The administration's first formal contact with Red China may not have improved bilateral relations, but it was a useful object lesson for Britain, India and other nations which are so impatient to seat the Chinese Communists in the U.N.

Had Peiping wished, it could have made much of the opportunity offered by the resumption of monthly meetings between the U.S. and Red Chinese ambassadors in Warsaw. Our envoy, Mr. Beam, was speaking for a new règime in Washington, and in effect he was asking for a start toward improved relations.

No such gesture was forthcoming at Warsaw. Red China would not so much as discuss an exchange of newsmen, the return of American prisoners or an agreement against the use of force unless the United States would first give up its "occupation" of Nationalist-held Formosa.

The Red Chinese still scorn U.N.'s indictment of their aggression against South Korea. Never do they speak up for U.N. membership on their own behalf. Peiping leaves that for those nations which somehow feel that it isn't realistic to keep the Chinese Communists out of U.N.

In considering Red China's U.N. qualifications, it would be highly unrealistic to ignore Peiping's latest performance at Warsaw. As President Kennedy made clear, better relations with Red China certainly are desirable, but not at the price of surrender.

Opinions Of Other Editors

A Disappointing Message

President Kennedy' eagerly-awaited farm message has disappointed a great many people who let themselves be persuaded, during last year's campaign, that he would offer a simple answer to a problem that has baffled everyone for more than a quarter-century.

Such disappointment need not be taken too seriously. It is only the price the President must pay for encouraging exaggerated hopes. He is perfectly correct in saying (as others have said before him) that the farm problem is really not one problem, but many, varying from one commodity to another; and that it will not be solved quickly.

What cannot be dismissed so easily is the plan he offers to assemble "a variety of tools" with which to attack the problems.

He suggests that committees of farmers concerned with each commodity should, with the Secretary of Agriculture, evolve their own programs for these commodities. These would become effective unless either house of Congress disapproved them within 60 days.

What is proposed here is a degree of abdication by Congress. Congress would appear to hold a veto power over these various programs; but would it?

To some Congressmen, on both sides of the aisle, the plans seem to suggest putting them on the spot. What Congressman, facing an imminent election, would dare oppose a plan pressed by the united farmers of his area? And who, on these committies, would represent the consumers who would bear the burden of the higher prices or subsidies (or both) that the farmer would be seeking?

These are not quibbling, partisan questions. They involve the whole nature of government responsibility and the role of Congress, and Congress is not likely to approve it quickly for the sake of getting the President off the hook of his own promises.

—Philadelphia Bulletin

George Sokolsky Says . . .

There Was No Fight

It was a very wet Monday night and I was looking for a fight. These days, it is not so easy to find a fight as most everybody is either lackadaisical or polite. I could have gone to Miami to see the Patterson-Johansson fight but I had decided against that and it was now too late.

So I thought that maybe I could see the fight between Ed Sullivan and Jack Paar. Well, they called that off. According to Ed Sullivan, Jack Paar wanted to change the rules in the middle of the fight; according to Jack Paar, Ed Sullivan is a liar and sue me.

That sounded like comedy. It sounded like Anna Held bathing in milk to attract attention. But then, these fellows do not need to attract attention. Everybody knows them. Millions listen to them. Jack Paar is on every night; Ed Sullivan goes on every Sunday night. They do not need the publicity of a fight.

Still and all, if two fellows, in the month of March, just before St. Patrick's Day, want to fight each other who will say them nay. But the way, to fight is with fists or swords or guns, not with words.

This particular battle establishes the significance of television. Here are two rather simple and obscure personalities, probably pleasant enough, if one knows them well, who interest millions of people of all ages. Their fans take a direct, personal concern in their affairs. Their fans watch their personal affairs closely; their relations with their wives and children.

So they want to fight. What is the issue? It would seem that Sullivan who runs a vaudeville show on television pays his stars up to $7500 a performance. These same stars, for some reason, are willing to work for Paar for his standard price of $320 a performance.

Sullivan naturally feels that he is being robbed and that anyone who works for Paar for $320 will only get $320 from Sullivan. Paar's view is that anyone who does not wish to work for him does not have to. So there!

But this is not much of a fight. After all, actors and such work where their managers tell them to. The reason, usually, that they go on these omnibus shows is that they are out of work — at liberty — it is called.

Generally, the managers at such a time will do anything to keep a comedian's name before the public, because nobody can be forgotten faster than a comedian who does not have a chance to be comical.

It is like a defeated politician who needs a platform to make himself heard. Without such a platform, the politician or the actor becomes as dead as a marinated herring.

So the actor's manager gets him on one of these television vaudeville shows where he performs between commercials and sometimes regains his reputation. New ones would really have a tough time if these vaudeville shows did not give them a "break." Many of them would have to work for a living for a long time before they got a chance to show the world how wonderful they are.

Back when I was a boy, there was a place on the Bowery called Miner's and many a great star started there, singing a song, jigging through some steps, reciting something memorized.

On 14th Street, in New York, next to Tammany Hall and around the corner from the distinguished Academy of Music, was Tony Pastor's — a vaudeville place where many youngsters started great careers. Vaudeville was the training school of the theatre, just as Burlesque was a bridge between the amateur and professional.

Nothing like that exists today. Instead, television has these few vaudeville shows. The most distinguished of these performances is that of Ed Sullivan who pays fabulous prices to performers and who has managed to keep his show going for, I believe, 13 years which is a long time for anything on television.

Jack Paar's show is different. Whereas Sullivan is a mere master of ceremonies, Paar is the chief performer on his show. In fact, he is the big cheese. His performers give him background support.

Sometimes they are humorous; sometimes they are unbelievably mediocre. But it must be admitted that several of those who appeared on Parr's show became stars in their own right.

Alas, there was no fight!

Try and Stop Me —by Bennett Cerf

Young Conrad's report card for December was a sad comedown from his October and November showings. "How come?" demanded his father. "You know how it is, Dad," explained Conrad. "Everything is marked down after Christmas."

A small boy asked his mother if he could go out and watch the solar eclipse. "Okay," said the mother cautiously, "but don't stand too close!"

A receptionist at a TV station helped an aspirant fill out an audition blank. The young actress hesitated at the line asking her age. "Better hurry," urged the receptionist. "Every minute makes it worse."

CUTIES —By E. Simms Campbell

"Mrs. Wilkins—this shower of yours works FINE now!"

The Spat Family

Mortimer's New York Confidential

There's a summons waiting for Rocky Marciano if he leaves his Florida heath for Manhattan. An old acquaintance of the Rock's, a restaurateur, claims the ex-heavyweight champion belted him with a left hook so hard it sent him to Lenox Hospital for X-rays, and he's readying a $150,000 damage suit against Marciano, who is considered by some to be one of the ring's gentlemen.

When Liz Taylor is wholly recovered, her Eddie may make the next headline. He and Stella Adler have a hassle going, the singer feeding that Miss Adler overcharged him for coaching him as an actor in "Butterfield 8."

A celebrated Broadway building in the 50's, full of show people, has been nicknamed "the phone company" because so many wires there are being tapped by the law. Authorities suspect that the place is used not only for show business but also monkey business.

Harry Truman is dabbling in the stock market . . . Harold Lloyd's been in town working on a deal to release his movies to TV. For selling just three to a network, he's expected to collect a million.

Monroe may get the Tammy Grimes part in the film of "The Unsinkable Molly Brown" and there's word that Judy Garland will star in the London company . . . Joe Kennedy, who hardly needs another million, has picked up that much since the election because of the jump in stocks of companies he owns. Investors are lining up, money in hand, on the theory that Papa Joe won't lose money in the next four yars.

It probably is only coincidental that Arti Shaw hasn't played Las Vegas since his ex, Doris Dowling, got a court order there instructing Arthur to make good two years' arrears in payments for the support of their son.

From Europe, the news is that Charlie Chaplin has done 1500 pages of autobiography — and is just half-through . . . Night-becomes-day department: Rona Jaffe reports that she's almost finished writing a children's book, "The Last of the Wizards."

The tourist board of the Isle of Man says it isn't kidding; it will pay $50,000 to anyone who catches a mermaid off its shores!

At least he didn't use the cliche about running into a door! Gary Crosby says his face is black and blue from falling from a ladder . . . Mrs. Sir Cedric Hardwicke (is that the way to say it?) has hired a new attorney to rush the divorce.

Mourning becomes Princess Grace. Her poodle, Oliver, was killed in a fight with another dog.

Paar may have flown to London and the teapot's tempest has subsided, but I'm still going to get in my two cents. It's hard to be objective about Paar because charm is not his long suit — I lunched with him once, in the long ago, and like so many others, found him feeling the world was against him — but as detached as possible, I don't see where he has a leg to stand on. Sillivan hasn't set up a standard for the whole TV industry. He just said flatly that anyone taking $320 to go on Paar's show isn't going to get $5,000 on his. That's only common sense. A businessman would think Sullivan was crazy if he didn't take such a stand. And personally, I think Paar did himself inestimable damage by his 45-minute harangue of Ed, which was fishwivery of the first order.

The Pennsylvania Story

Radar Test

By Mason Denison

Harrisburg — Pennsylvanians this week will witness one of the major tests of strength for the Democratic Lawrence Administration.

It can be classified as the first major hurdle, on a true test - of - strength basis, to face the administration during the current legislative session.

The showdown will be on the question of whether radar is to become a legal means of apprehending speed violators on Pennsylvania's highways.

At first glance, it may seem somewhat odd that this piece of legislation should bear the label of "test-of-strength" for the administration — especially when nearly $100,000,000 in administration revenue-raising measures already has cleared legislative decks.

The point to be noted however is that the revenue measures were not drastic "new revenue" measures as such. For example some $80 million involved merely a step-up in the pre-payment schedule of business taxes.

The significant aspect of the so-called revenue program administration is that there actually was little ground for complaining or opposing the revenue schedule — no one was being staggered or hurt particularly and individual taxpayers were hardly touched at all.

Thus the revenue "package" — such as it was — while almost inevitably a highly controversial affair and usually considered the real test of strength of an administration, by virtue of its watered down context, in actuality amounted to little more than a puff of smoke on the horizon.

The question of whether radar should be legalized for use in the Keystone State is indeed the big test.

The bill already has successfully passed the administration-controlled House of Representatives and currently is on the postponed calendar in the Senate.

But in the Senate, the "control" question is decidedly different from that enjoyed in the House. Administration Democrats do not control this chamber "handily" — but only by virtue of an even 25-25 split, with Democratic Lieutenant-Governor and Senate presiding officer John Morgan Davis permitted to cast the tie-breaking vote — when there is a tie. Twenty-six votes are needed in the upper chamber to clear legislation.

Two weeks ago the legislation went down to defeat in the Senate but it is scheduled to come up for the final try again this week. Will it pass or will it fail? Whatever happens, the salient fact is that Mr. Lawrence repeatedly has stated that the legalized use of radar in apprehending highway speeders is the "keystone" of his much talked about and loudly touted highway safety program.

This program seemingly has drawn more attention from the Governor than any other single item. In fact it has been classified as his "pet" project.

For example, the Governor at his last press conference was asked if he would "continue to press as hard for radar" as he has in the past, to which he replied flatly and emphatically:

"We are for the program as we have presented it."

Will Mr. Lawrence back down ultimately — accept a watered-down version of his "pet" highway safety program, or will he stand firm and this week go down to defeat or victory on a strictly "as is" basis?

This is the big test this week, whether Mr. Lawrence or his legislative aides realize it or not. This is the test that may well set the pattern for the legislative months ahead — and lay out the highway pattern for Pennsylvania motordom for at least the next two years!

Mirror of Time —by J. D. Shafer

10 Years Ago

Easter hams were advertised at 67 cents a pound for whole hams and 61 cents a pound for the full shank half.

Florida oranges were 39 cents for five pounds.

The first part of the 30,000 trout to be stocked in the streams of Monroe County were placed in local streams.

The Pocono Mountain Baseball League reduced the number of teams to 10 in the league. The action was taken after four teams from the previous year did not show up at the meeting.

20 Years Ago

The first trains in 24 hours were run through the Delaware Water Gap by the Delaware, Lackawanna and Western Railroads. The delay was caused by flooded conditions in that area.

Monroe County forensic contest eliminations were held in the Pocono Township High School. Dr. Edna Rosenkrans, head of the English department at East Stroudsburg State Teachers College, and Dr. C.J. Naegle, dean of instruction at the college, were the judges.

The Bushkill American Legion celebrated its 22nd anniversary with a pork and saurkraut dinner in the post home.

Sid Luchman announced that he would remain with the Chicago Bears. He signed for his third year in professional football.

THE DAILY RECORD
Established April 2, 1894
HORACE G. HELLER, General Manager
JOHN F. HILL, Editor
ROBERT L. CLARK, City Editor
LOWELL H. CROSS, Advertising Director
CHARLES H. EDMONDSON, Retail Advertising Manager

Entered as Second Class Matter July 1, 1920, at the Post Office in Stroudsburg, Pa., under Act of Congress March 3, 1879. Published Daily Except Sunday by Pocono Record, Inc., 511 Lenox St., Stroudsburg, Pa. Member Associated Press and Audit Bureau of Circulation.

James H. Ottaway, President and Publisher; Byron E. French, Vice Pres.; Eugene J. Brown, Vice Pres.; Merle C. Ostrom, Vice Pres.; Mrs. Ruth B. Ottaway, Secretary; Horace G. Heller, Treasurer; Lowell H. Cross, Asst. Treasurer.

Subscription Rates: Carrier, 42 Cents Weekly. By Mail (1st through 3rd Zones) 3 Months, $3.75; 6 Months, $7.50; One Year $15.00; Outside Zone 3, $19.00 Yearly.

The Allen-Scott Report

Peace Corps Trouble

By Robert S. Allen and Paul Scott

Washington — Those headaches predicted for the widely-hailed Peace Corps already are beginning to crop up, and surprisingly right inside President Kennedy's inner councils.

It's that old Washington story all over again — bureaucratic empire building.

Even before the Peace Corps proposal has been submitted to Congress and officially authorized, State Department brass hats are busily endeavoring to get it under their control.

Also included in this ambitious power grab are — the Food-for-Peace plan, Export-Import Bank, Development Loan Fund, and the Antarctic Projects Office.

Avowed purpose of this grandose scheme, according to its State Department champions, is to "concentrate now-independent foreign economic aid and loan agencies under one roof, and thus greatly improve their effectiveness and results by eliminating much confusion and policy clashes."

Spearheading this backstage drive are the "three B's," as they have come to be known in inner circles — Undersecretary Chester Bowles; George Ball, Undersecretary for Economic Affairs; and McGeorge Bundy, special assistant to the President for National Security Affairs.

Leading the opposition are R. Sargent Shriver, Peace Corps director and the President's brother-in-law; and George McGovern, Food-for-Peace Administrator and former Representative from South Dakota.

So heated is this row that both sides were summoned to the White House to present their positions before the President himself.

No words were minced in this showdown, particularly by Shriver and McGovern.

They made no bones they consider the State Department group bent on empire building, and bluntly advised the President to beware of it.

After listening closely to the sharp discussion, the President made no decision.

Instead, he said he would confer with each official personally before making up his mind.

That's the way this far-reaching matter now stands.

Pulling No Punches — Peace Corps Director Shriver, who blocked a State Department attempt to grab his project when it was first launched, waded right in against this latest move.

"The Peace Corps is a shining symbol to our country and the free world," the President's brother-in-law told him, "and the appeal and significance of this symbol is going to be lost if it is submerged in the multitudinous layers of the State Department. And that is exactly what will happen if the Corps is placed under the control of Undersecretary Ball.

"I am not questioning his good intentions or sincerity. I'm sure he means the best. But this program cannot be imaginatively and enthusiastically administered as part of a grandiose government reorganization scheme. It just won't work that way."

Secretary of State Rusk, who also was present, contended the ambitious reorganization plan of the "three B's" is necessary to eliminate chaos and confusion.

"This approach is essential to strengthen the entire administration of our foreign and technical aid programs," Rusk declared. "That is in complete accord with the president's announced policy, and I am strongly convinced all these agencies and projects, old and new, should be centralized in Secretary Ball's office."

Undersecretary Bowles also stressed this point.

"The President made a strong commitment in his campaign," asserted the former Connecticut Governor, "that he would put an end to the confusion and conflicts in our foreign aid activities due to lack of central control. That promise difinitely impressed many voters who expect it to be made good."

"The Peace Corps is not an economic aid program," snapped Shriver. "It's a stirring idea to send hundreds of Americans into undeveloped countries to help them help themselves. That has nothing to do with economic aid. It is one of two programs the President proposed during the campaign that caught the imagination of voters, especially young voters.

"It has also captured the attention of the world. This program is the President's program and it should be administered directly under him. It cannot stand delays in decisions, which is inevitable in the State Department. If this program fails to get off the ground quickly, it will lose mementum. That's what happened to President Eisenhower's Atoms-for-Peace program. That was taken out of the White House and put in the State Department, where it has been dragging its feet ever since."

"I would be the last to do anything to hold back the Peace Corps," protested Ball.

"That may be your intention," retorted Shriver, "but you will be so busy with the numerous other projects and programs, that you will be unable to give any one of them, and particularly the Peace Corps, the special attention they deserve."

McGeorge Bundy also sought to give assurances the Peace Corps and Food-for-Peace program would not be [illegible]. But Shriver was unconvinced.

"If these programs remain in the White House," the Chicagoan pointed out, "the credit for them will go directly to the President. It will make him a symbol of peace throughout the world. They will be his programs. But if they are buried in the State Department, then I'm telling you that will be used against him and the programs."

Food-for-Peace Administrator McGovern also laid it bluntly on the line in attacking the State Department's proposed power grab.

"Food is one of the most potent weapons the President has to fight the cold war," declared the South Dakotan. "That is particularly true in Latin America, Africa and Asia. By retaining control of the Food-for-Peace program, the President will be identified with every bushel of grain supplied to hungry people throughout the world.

"The psychological impact of this program will be worth more than all the money we have spent on the Voice of America and other propaganda activities. But if this plan is buried in the State Department, that will probably be the last heard of it. By the time a decision is made, the food won't be needed. It will be too late."

Inside You And Yours

Inflated Lungs

By Burton H. Fern, M. D.

Are you short of breath because your lungs hold too much air?

Doctors call this "emphysema" — over-inflated lungs.

Your chest expands when you inhale and springs back when you exhale. Air gushes out as your chest squeezes your lungs and the lungs themselves shrink like elastic balloons.

Squeezed by chest and crushed by the lungs, tiny bronchial tubes narrow every time you exhale.

Asthma and long-standing bronchitis can balloon into serious emphysema when swelling, spasm and secretions narrow these tiny bronchial tubes. Further narrowing may completely clog them.

You can breathe in, but you have to strain hard and long to breathe out. Soon your lungs stretch like over-inflated balloons.

Walls Burst

Delicate walls in thousands of tiny air sacs stretch until they burst. Without these walls, fresh oxygen can't flow into your blood and carbon dioxide can't pour out.

Over-inflated lungs balloon out in all directions. Your chest becomes round as a barrel and the diaphragm muscle is pushed down into the abdomen. Your heart has to pump harder, too.

Your doctor will try to reopen those bronchial tubes and teach you new ways to breathe.

Medical Treatment

He'll prescribe the usual germ-killers and asthma remedies. Certain drugs can relax those tight bronchial muscles, while other medicines loosen thick bubbly mucus. He'll probably suggest that you also inhale special medicine-containing mists.

Meanwhile, you can force out unwanted air with that giant diaphragm muscle. Any pressure inside the abdomen pushes up the diaphragm.

Raise Your Bed

You can raise the foot of your bed about ten inches so that your internal organs press against the diaphragm. Or you can lie flat with your hands resting dead weight across your tummy.

A tight abdominal belt also helps, if you're thin enough.

Doctors have even tried injecting air into the abdomen to halt the diaphragm's chronic depression and stop inflation in the lungs!

Dr. Fern's mailbox is wide open for letters from readers. While he cannot undertake to answer individual letters, he will use readers' questions in his column whenever possible and when they are of general interest. Address your letters to Dr. Fern in care of this newspaper.

DEAR MR. EDITOR:

Expresses Thanks

Dear Mr. Editor:

The Music Parents Organization of the Stroud Union High School wishes to thank all departments of your newspaper for their wonderful cooperation in publishing material given to them and helping to make the Sock Hop and Down Memory Lane Record Hop a fine success.

MARTHA H. KOCH
Secretary

About Town —By Gene Brown

Confuscius Say: "No man who catches large fish goes home thru alley.

We see by the papers that Castro has now taken over the Catholic cemetery in Havana. When we were there last March we spent an afternoon in the cemetery where we picked up more of the local lore than from any other source. People will talk in a cemetery and apparently Castro found it out too.

"I wouldn't worry too much if your son makes mud pies," advised the doctor, "or even if he eats them. Sometimes that's quite normal."

"Well, I don't think so," replied the woman, "and neither does his wife."

Today's Quote: "I am in a rat race and the rats are winning."

Cherchez la femme: A French phrase meaning a chicken in every plot.

The rich bachelor uncle in the hospital was about breathing his last. Speaking to his favorite nephew who was sitting at his bedside, the uncle said, "Don't grieve, my nephew, I want you to know that I'm leaving all of my estate to you." "Oh, uncle," said the nephew, "you are so kind to me . . . is there anything at all that I can do for you?" Struggling upright, the uncle gasped, "Yes . . . take your foot off the oxygen tube!"

Distraught mama bear to papa bear: "This is positively my last year as den mother."

Jet Age:

A personnel manager was interviewing the applicant for a job. "How long did you work on your last job?"

"Fifty-five years."

"How old are you?"

"Forty-five."

"How could you work on a job 55 years and only be 45 years old?"

"Overtime."

"These shirts are made of very strong material," said the salesman. "They just laugh at the laundry."

"I know," replied the customer. "Some of mine came back with their sides split."

What Size?

A paitent, coming out of ether in the ward after an operation, exclaimed audibly: "Thank God! That's over!"

"Don't be too sure," said the patient in the next bed. "They left a sponge in me and had to cut me open again."

Just then the surgeon who had performed the operation stuck his head in the door and called out: "Has anybody seen my hat?"

Family Fare

By Bobby Westbrook

Mrs. Glenwood Victor Pysher

(Lens Art)

Pysher-McElroy Wedding

Bangor — Trinity Lutheran Church, Bangor, was the setting for the wedding of Miss Nancy Lee McElroy, daughter of Mr. and Mrs. Pearl McElroy, of 118 North 15th St., Easton, on Saturday afternoon at 2:30 to Glenwood Victor Pysher, son of Mr. and Mrs. Walter Pysher, of 137½ Market St., Bangor.

Rev. William E. Dennis performed the ceremony with Mrs. Gladys Alferi as organist and Miss Beverly Evans, soloist.

The bride was given in marriage by her brother-in-law, William Bartholomew. She wore a gown of Chantilly lace with hand-clipped Sabina neckline, long sleeves and fitted bodice, with an apron front of peau de sole over two layers of lace. The bustle back of five layers of lace ended in a chapel train. A double crown of aurora borealis beads and pearls over a lace crown held her veil. She carried a Bible with an arrangement of white orchids and lily of the valley.

Miss Beverly Eyer of Altoona was maid of honor. Bridesmaids were Miss Sally McElroy, sister of the bride, Miss Suzanne Broscious and Mrs. Judith Flowers, all of Easton.

They wore gowns of apple green satin brocade with basque bodices, bracelet length sleeves, and pleated bouffant skirt. They wore matching Dior bows with circular noseveils.

The maid of honor carried an arrangement of pink roses, lighter pink carnations and baker fern in a natural reed basket. The bridesmaids carried similiar cascade arrangements.

Miss Sherry Lee Bartholomew, daughter of Mrs. Maryann Bartholomew, of Bethlehem, was flower girl. She wore a lace dress of pastel pink with puff sleeves, cowl neckline with a bouffant skirt. Her small colonial bouquet of pink roses and carnations and her headpiece was of French pink carnations. Edward Keith Price, nephew, son of Mr. and Mrs. William Bartholomew, of Reigelsville, was ringbearer.

Gary Bellis, of Bangor, was best man. Ushers were John Emrick of Bangor and Warren Bush, of Wind Gap.

A reception was held at the Blue Valley Farm Show Building. The bride, a graduate of Wilson High School in 1957, was graduated from Easton Hospital School of Nursing in 1960 is now on the hospital staff.

Mr. Pysher, a graduate of Bangor High School in 1957 is employed by Blue Ridge Textile Co., Bangor.

Decorations On Program For Woman's Club

Portland—A program on home decoration featuring 50 room settings in colored slides will be presented at the meeting of the Woman's Club of Portland at 7:30 in the club rooms on Tuesday night.

"New Rooms for Old" is the theme of the program with many ideas for transforming old rooms, enlarging window areas, hiding radiators, brightening corners and correcting architectural defects with fabric.

The program will begin at 8 o'clock. Mrs. Olin Cramer is chairman of the hostess committee.

Calendar

Monday, March 20

Coolbaugh and Mount Pocono PTAs at school in Tobyhanna, 7:30.

Crown Seekers, East Stroudsburg Methodist, 7:30.

Stroud Union PTA, 8 p.m. at high school.

Jacob Stroud Chapter, DAR, Stroud Community House. Dessert 1:15, meeting, 2 p. m.

East Stroudsburg Secondary PTA at high school cafeteria, 7:30 p. m.

Delaware Water Gap Fire Co. Auix. at home of Mrs. Terry Nash, night.

Dames of Malta, Malta Temple, 7:30 p. m.

League of Women Voters board meeting at home of Mrs. Robert Nichols, Brushy Mountain Road, 8 p. m.

Mt. Pocono Legion Aux. at home of Mrs. John Sutton, 8 p. m.

Tuesday, March 21

Executive board, Monroe Pike Deanery, Catholic Women, Penn Stroud, 6:30.

Covered Dish supper, Sand Hill WSCS. 5:30 p.m.

Sons and Daughters of Liberty, Odd Fellows Hall, 8 p. m.

Women's Guild, Zion United Church of Christ, 7:30 p. m.

PTA Meeting

Delaware Water Gap — Mrs. Mary Gunn, school nurse in the Stroud Union School District, will be the speaker at the meeting of the Parent Teachers Assn. in the school on Tuesday night.

Board To Meet

Executive board meeting of the Smithfield Township Parent-Teachers Assn., will be held tonight at the home of Mr. and Mrs. Joseph Lyons. The meeting will start at 8 p.m.

Just Between Us——

By Bobby Westbrook

There are two ways to look at being chosen as one of the antiquities of a Heritage Hike. I chose to be flattered to be invited to join the Girl Scouts for their dinner on Saturday.

Anybody should be — our Senior Girl Scouts are as pretty to look at and as enthusiastic to listen to as the birds in the Spring filling the orchard with song.

And speaking of birds, I know very well that cardinals and blue jays are among the birds that stay here all winter as so many of you have pointed out—with the exception of my cardinals.

My cardinals didn't. They left right after Christmas and while you may be right in saying that it was only to haunt your better-provided bird feeder, I still think they went south. If you had had wings, wouldn't you?

But speaking as an antique Girl Scout I was mighty proud of my successors. They learned a lot of history—and seemed to enjoy the visit to the jail—probably because it was unexpected. They got there just when lunch was being served and had a chance to see what prisoners eat. Since their own lunch wasn't scheduled until some five stops later, I imagine they could have joined them right there and then.

Anyway it was a wonderful end to a wonderful day—and how lucky they were not to have Sunday's weather for it.

PTA Reports Successful Pancake Supper

The Middle Smithfield Parent Teachers Assn. report a successful pancake and sausage committee with excellent community support.

Helping on the kitchen committee were Ruth and Frank Decker, Mary and Bob Beards, Irma Courtright, Mildred and Bill Theodore, Glenn Wallingford, Helen Huffman, Lynne and Dick Primrose, Rube Treible, Mildred Shoemaker, Magdalene Tomash, Vivian Vaught, Nellie Mosier.

Serving the tables and as waitresses were Grace LaBar, Eunice Cortright, Audrey Fish, Shirley Snyder, Florence Van Why, Myrtle Halterman, Peggy Brodhead, Helen Houser, Rita Laubner.

Elsie LaBar was in charge of tickets and Joseph Kulick and Elsie LaBar were hosts.

Jolly Janes Heller's Guests

Bartonsville—A social time was enjoyed when the Jolly Jane Club of Bartonsville met at the home of Mrs. Haviland Heller. Mary Alleger received the hostess gift.

The next club meeting is scheduled for March 21 at the home of Mrs. Roy Schreck.

A St. Patrick's salad, cloverleaf rolls and beverages were served.

Members attending were Mrs. Donald Hartman, Mrs. Vernon Wallace, Mrs. Joseph Dunbar, Mrs. Fred Walters, Mrs. James N. Canfield Jr., Mrs. Roy Schreck, Mrs. Richard Coss, Mary Alleger, Emma Dunbar and the hostess, Mrs. Heller.

Stroud Union Evaluation Reports

Stroud Union High School as evaluated by the 17 member commitee of educators and by recent graduates will be revealed at the two-part program of Stroud Union Parent-Teachers Assn. tonight at 8 o'clock.

Alfred Munson, school principal will report on the findings of the evaluation commitee. He will outline the recommendations for the school and the community made by the Middle States Assn. of Colleges and Secondary in an intensive three-way evaluation of school plant, program and community. Surveys are made every ten years to determine the schools qualifications and standing.

In the second half of the program a report will be given by Raymond Serfass, guidance director of Stroud Union and Miss Christine Clark, a junior at East Stroudsburg State College, will comment on the results of a survey of recent graduates.

Some of the questions to be answered include "How does your high school preparation compare with that of your college classmates?" "Did you overload yourself with extra-curricular activities in high school?" "What has been your greatest difficulty in your college adjustment?"

High school students as well as parents are invited to attend the program which will start promptly at 8 in order to permit students to get home early. The business meeting will follow the program.

The refreshment committee will include the mothers of eighth grade students: Mrs. James Kitchen, chairman; Mrs. Edward Evans, Mrs. William Savitz, Mrs. Edward Hardenstine and Mrs. Herbert Haney.

The executive board will meet at 7 p.m.

Baby Shower Is Held For Mrs. Bree

Barrett — A watch carrying stork presided over the baby shower held in honor of Mrs. Lorraine Bree at the home of Mrs. Gerry Eichman, Tuesday night.

"Baby printed in blue icing on a white iced cake was served to: Mrs. Arvella Gravel, Mrs. Johanna Bloss, Mrs. Helen Nye, Mrs. Jay Sidlosky, Donna Fulmer, Mrs. Jane Brush, Mrs. Betty Heckman, Mrs. Karl Weiler, Mrs. Karl E. Weiler, Mrs. Mary Vanderweel, Mrs. Mary Wicks and the guest of honor.

Mrs. Mary Garris, Mrs. Fran LaSpina and Mrs. Pat Williams were unable to attend.

The Baby's Named!

Colleen May Christian

A daughter was born to Mr. and Mrs. Larry Christian at the Wright Paterson Air Force Hospital on March 10 and has been named Colleen May.

Mrs. Christian is the former Jennie Smith of Saylorsburg. Her husband is stationed with the 4043 B Strategic Air Command and they live at 100 Sycamore St., Medway, Ohio.

Grandparents are Mr. and Mrs. Ralph Smith and Mr. and Mrs. Elwood Christian. Great grandparents are Mr. and Mrs. James E. Serfass and Mrs. Effie Knowles.

OFFICIAL START of the Heritage Hike taken Saturday by the Senior Girl Scouts of the county finds Burgess Edward Doran and Henry McCool starting them on their way. Left to right by the courthouse cannon are Mary Anne Schreck, Elaine Bernbaum, Margaret Altemose and Gail Smith. (Staff Photo by MacLeod)

Senior Girl Scouts Take Heritage Hike, With International Supper Ending Week.

Senior Girl Scouts of Monroe County know where they hanged a man in the jailyard in 1903. A visit to the jail was an unexpected but revealing part of the Heritage Hike which 34 Senior Scouts and their leaders took on Saturday.

Part of a year-long study of trying to find out "Who we are? Why we are here.", the Heritage Hike and the International Dinner which followed were the climax of Girl Scout Week for the Seniors.

They met at 10 a.m. at the courthouse where Stroudsburg Mayor Edward Doran gave them their official send off and with Probation Officer Thomas McCool took them on a tour of the courthouse, including the Judges Chambers.

The visit to the county jail followed where Sheriff Jacob Altemose told them of the history of the building and of some of the events which transpired there, including the county's only hanging early in the century.

From the courthouse the group walked through Thomas St., pausing to see where a school for negro children of the community was held at the turn of the century, a house now occupied by Dr. and Mrs. Elton Dening.

They paused, too, at the home of the Drs. Claus and Charlotte Jordan where the old Stroudsburg Academy offered education to the pupils of an earlier age.

At the Monroe County Historical Society Museum in the Stroud Mansion House, Mrs. Horace Walters, custodian, and other members of the Historical Society, welcomed them and told them the history of some of the historical treasures of the community which are preserved there.

Summerfield Staples grave in the Stroudsburg Cemetery was the next port of call. There they were picked up by the Wyckoff bus and went to Sciota and the old Brinker's Mill where they read the marker and studied the route of Sullivan's March to quell an Indian uprising.

There, too, they had their "nosebag" lunches before visiting the hostoric Christ Church at Hamilton Square where Rev. Robert Zuch was their host, and the high hand-carved altar and enclosed pews gave them an insight into the way churches used to look.

They returned by way of Cherry Valley and the completed section of the new Thru-way to the Pocono Art Center, Brown and Braeside Aves. in East Stroudsburg, where Mrs. Jovan DeRocco met them. She told them of the history of the early Brown homestead and of the antiques with which it is now furnished.

The heritage hike ended at an International Dinner at the Stroudsburg Presbyterian Church where dolls of many countries served as centerpieces.

The menu included American tomato juice, Mexican tortilla chips; Japanese sukyaki, Greek rice pilaf, French green beans Amandine, Swedish cabbage mold, Italian rolls, Irish pistachio ice cream, Chinese tea or Brazilian coffee, and, inevitably, Girl Scout Cookies.

The program which followed the dinner featured former Girl Scouts of the community. Mrs. J.L. Cohen, county chairman, gave the address of welcome; Mrs. Camille Harvey, the invocation; Mrs. John Pentz Jr. led in international songs, and the guests gave their Girl Scout reminiscences:

Mrs. Pentz, Mrs. Harvey, Mrs. Donald Gilpin, Mrs. Warren Miller, Mrs. Thomas Reinhart, Miss Frances Everitt, Mrs. Harry Howell, Mrs. Horace Westbrook, Mrs. Thomas Nabors and Mrs. Roger Acker, who wore her old Girl Scout Uniform.

Mrs. Nabors also gave Senior Roundup Notes and the day closed with the song "Girl Scouts Together."

Recipes From Florida May Ease Homecoming

Monroe Countians flocking back to the mountains after winters in Florida are bringing back not only suntans but appetites for foods peculiar to Florida. Cecily Brownstone, associated press food editor, shares some of their enthusiasm. She reports:

At Key Largo we tasted fish stew with malanga, the vegetable sometimes described as looking like a cross between a sweet potato and a Jerusalem artichoke.

Near Lakeland we met up with that seldom-seen miniature sour orange, the calamondin, adding piquancy to a tall cool drink.

Smoked fish was a savory delight from Fort Pierce.

Look into Florida cook books. You'll find receipes for jellies from tamarinds, loquats and kumquats; chutneys from mangoes; turtle steaks prepared various ways; salads from hearts of palm and stone crab; fresh coconut ice cream.

Enough to make enterprising cooks envious!

Fortunately there are many dishes featured in Florida that may be prepared in any state. Here are three we relished.

In Tampa we feasted on that homely but heavenly combination of steamed rice and black beans topped with freshly minced onion.

Up and down the Keys we tried the lime pies.

In Key West we discovered yellow rice and shrimp and searched out the following recipe for the dish.

What else on the menu? A salad of crisp greens with whole green olives added. Maybe hot garlic bread.

Dessert might be the Spanish flan, a bland smooth custard floating in thin caramel sauce.

Yellow Rice and Shrimp

2 tablespoons olive oil
1 small onion (diced)
½ green pepper (diced)
1 or 2 cloves garlic (crushed)
2 packages (7 ounces each) peeled, deveined frozen shrimp
1 cup converted-type rice
1 teaspoon salt
¼ teaspoon each dried thyme and powdered saffron
1 can (1 pound) tomatoes
2 cups water
1 jar (4 ounces) pimientos
1 can (1 pound, 1 ounce) very small green peas

Heat oil in a large skillet and slowly cook onion, green pepper and garlic in it until onion is yellowed. Add shrimp and heat to remove glaze on each shrimp. Mix in rice, salt, thyme, saffron, tomatoes and water. Cook, covered, over medium-low heat until rice is cooked through and all the liquid is absorbed — 20 to 25 minutes. Mix in drained pimientos, cut in strips, and turn into serving dish. Surround with heated drained peas. Makes 4 to 6 servings.

Ellen's GIFT SHOPPE
7 N. Sixth St., Stroudsburg
Next to Newberry's
NEW LINES ADDED!
Scented Candles — Novelty Gifts Hand Decorated Easter Egg Shells — Dish Gardens — Novelty Planters —
A Complete Line Of RELIGIOUS ARTICLES
Ideal Easter Gifts

Neighborhoods Joining For Scout Rally

Delaware Water Gap — The Girl Scouts and Brownies of Water Gap will join with those of Stroudsburg to attend a rally at the Clearview School on Saturday in observance of International Friendship Week. Rev. Francis Seely will speak on Thailand where he plans to return in the near future.

Each troop has been alloted a number on the program to represent a different country. The local Brownies chose England and will sing "Lavendar Blue." The Girl Scouts chose Thailand and will present both a Thai song and a Thai dance with Rev. Frances Seely as accompanist on the violin.

The rally will begin at the Clearview School at 11 a.m. Each Scout will bring a nosebag lunch with the beverage to be supplied.

Proceeds will be used for the Juliette Low International Friendship fund.

WSCS Sponsors Easter Flowers, Set Penny Supper

Dalaware Water Gap — The Women's Society of Christian Service of the Methodist Church will sell Easter Flowers. Beginning March 29, the flowers will be on display every day at the former Rapp Bakery room, now the Davis building. Mrs. Earl Carlton, Mrs. Robert Richards and Mrs. Delbert Davis are the committee.

At the meeting at the home of Mrs. Willard Kitchen this week, the WSCS also planned a penny supper to be held April 26. A covered dish luncheon will be held at noon on March 23 at the home of Mrs. Layton Osborne.

They will attend the Ingathering of the sewing at the Stroudsburg Methodist Church on March 28 at 10 a.m. Reservations may be made for a luncheon to be served at noon.

Special bulletins will be purchased for the Mothers Day church services and anyone wishing to contribute in honor or memory of a mother is asked to call Mrs. Kitchen.

Refreshments were served to Mrs. Charles Dutt, Mrs. George Brockman, Mrs. Charles Rapp, Mrs. Layton Osborne, Mrs. Robert Richards, Mrs. John Jennings Sr., Mrs. Franklin Drake, Mrs. Willard Jennings, Mrs. Robert Kaiser, Mrs. George Court, Mrs. Elmendorf Runyan, Mrs. Nelson Lightner Sr. and Mrs. George Hay who assisted Mrs. Kitchen as hostess.

Bridge Luncheon Held At Barrett

Barrett — Mrs. W.E. Peters and Mrs. J. Miner DeKay entertained at a luncheon followed by bridge on Thursday afternoon at the Inn, Buck Hill Falls.

Present were Mrs. Heinnemann, Mrs. Wolf, Mrs. Gordan Hale, Mrs. Martin Baumgartner, Mrs. Joseph Rogers, Mrs. Mark Bristol, Nina and Eda Brentini, Mrs. Al Gravel, Mrs. George Webb, Mrs. Earl Thomas, Mrs. Edward Winters, Mrs. Harold Besecker, Mrs. Allen Force, Mrs. Wayland Ford, Mrs. P. Jay Shumaker, Mrs. C. Raymond Michener, Mrs. Ralph Thomas, Mrs. Milton Carlton, May and Evelyn Saxon.

Invited but unable to attend were Mrs. Hugh Talmage, Mrs. Raymond Price, Mrs. Elmer Daniels.

Miss Blaker Capped As Student Nurse

Barbara Ann Blaker, daughter of Mr. and Mrs. Alexander Blaker, of 500 Lindbergh Ave., Stroudsburg, was capped by the School of Nursing of Albert Einstein Medical Center, Philadelphia, on March 14.

Barbara, a graduate of Stroud Union High School is one of 66 freshmen completing their preliminary studies from 38 cities and towns.

Advertise In The Daily Record

Newberrys
YARD GOODS SALE
EMBROIDERED NYLON EYELET
36" Wide For Easter Dresses and Blouses
97c yd Reg. 1.59 yd
PETTI POINT
36" - 45" Wide Fine For Curtains, Sportswear, etc.
44c yd Reg. 69c yd
COTTON EYELET
Beautiful Easter Colors. 36" Wide For Dresses, Blouses
97c yd Reg. 1.29
DAN RIVER GINGHAMS
Asst'd. Colors and checks. Use for dress, blouse, curtains.
67c yd Reg. 79c yd.

Mrs. Frank Joseph Nasatka

(Lens Art)

Janet Brown Bride Of F. J. Nasatka

Bangor — Miss Janet Marie Brown, daughter of Mrs. Hilda Brown, of 752 Chestnut St., Bangor, was married on Saturday morning at 10 a.m. to Frank Joseph Nasatka, son of Mr. and Mrs. John Nasatka, 505 Broad St., Pen Argyl in St. Elizabeth's Catholic Church.

Rev. Michael J. Melly performed the ceremony. The bride was escorted by her brother, Archie Brown.

She wore a gown of Chantilly lace over taffeta with a crown of pearls and carried a cascade bouquet of white roses and hyacinths with an orchid in the center.

Evelyn Nasatka of Pen Argyl, as maid of honor wore a dress of blue organza over taffeta with a crown of pearls, and carried a bouquet of pink and white carnations with ivy. Stephanie Nasatka as bridesmaid wore a similar outfit in pink with a bouquet of blue carnations and ivy.

John Nasatka Jr. was best man. Ushers were Ronald Pritchard, Nazareth; Ronald Zavacky, Pen Argyl and Larry Brown, Bangor.

A reception was held at the VFW at Myers Crossing before they left for a wedding trip to Niagara Falls and Canada.

The bride, a graduate of Bangor High School, is employed at the Hilda Blouse Co., Pen Argyl. Her husband, a graduate of Pen Argyl High School is employed by A&H Sportswear Co., Pen Argyl.

Gift to Dystrophy

Portland—The Class Latreia of the Portland Methodist Church at their March meeting donated $5 to the Muscular Dystrophy Fund. The meeting was held at the home of the teacher, Mrs. Harry Bellis. Others present were Mrs. William Smith, Mrs. Eugene Ambruch, Mrs. Arlene Berger, Mrs. Joyce Farleigh, Mrs. Ruth Ervey and Mrs. Russell Reimer.

The Wyckoff Shopper

A.B. Wyckoff "the friendly store" Stroudsburg, Pa.

I am writing this column on St. Patrick's Day . . . and I am wearing on the shoulder of my black dress a button that says, "Erin Go Bragh." I purchased it in our candy department for five cents. In my purse is a little plastic charm inside of which is a shamrock. It is supposed to bring me luck. I don't suppose it will . . . that's just the mood I'm in.

This morning, I routed through my jewelry drawers (I have three of them, the jewelry having been collected through the years) in a vain search for shamrock earrings. They weren't there. Neither was the little shamrock fibre pin with the cute clay pipe. I couldn't even find a bit of green ribbon.

I might have given up after that, but Velma Blount put me to shame. When I arrived at the radio station, there she sat in a bright green dress and a dark green coat, with tiny green bows tied to the ruffle of her crinoline and into the buckles of her black pumps. She even had shamrock earrings and a lock of green hair pinned into her own beautifully waved silvery crown. By gorra, she also had an Erin Go Bragh button! And in the face of all that, I turned livid green with envy. What else could a lass with the name of Maloney do, except play her own game of buttony-button????

At any rate, it's St. Patrick's Day and I'm wearing the green and thinking of a woman named Maggie Murphy. Not the Maggie Murphy of the song . . . but the Maggie Murphy of my acquaintance. Maggie had a brogue as all-encompassing as a London fog, and a temper that would have befitted a red head. She worked for us, and always went into New York for the St. Patrick's parade and the reunion of the Murphy clan that followed. Hundreds would jam the Murphy hall, and, for some strange reason, Maggie was always incapacitated the following day. "I just live for St. Patrick's Day," she'd explain, her eyes twinkling and her R rolling like ocean waves in a hurricane. "And I'll tell you one thing," she'd add, "every year it near kills me."

I wonder today about Maggie Murphy. I'll bet she's somewhere on Fifth Avenue . . . either marching or being marched upon. That is, she's there IF she survived it last year.

* * *

There is nothing that makes me happier than a letter which is, in itself, a column. One arrived today from Dotte Kester and needs no comment:

Dear Mrs. Maloney:

The times that you have done a column on your store Beauty Shop, I have wondered if you were aware that periodically, on their days off, Mary Brong and Freida Fabel spend the day giving of their precious time and their skilled services in the volunteer Beauty Shop at the County Home. Also, if you were aware that Mr. Wyckoff himself gave us a very generous box of supplies. This service, supplies and all, doesn't cost the county anything. Just wondered if you knew.

I do enjoy your column and the little newsy items about the store family. Having been a part of that family for seven or eight years (Sears Mail Order Desk) it seems as though, in my heart, I still am a part of it (or it of me.) And all the good, nice things you say about "Papa" are none too good.

Sincerely,
Dotte Kester

I appreciate the letter and might add that Mrs. Kester is also a beautician and has her own "Powder Puff Beauty Shoppe" at 111 Ridgeway street, East Stroudsburg. I dare say that she too probably gives her time to the ladies of our Kellersville home. Most of the local hairdressers do, I believe, and all are to be highly commended.

A. B. Wyckoff Store Now Celebrating 86th Anniversary

TINT OR SHADE?

DO YOU know the difference between a "tint" and a "shade" of a color? A tint is made by adding white to a paint color, e.g. pink is a tint of red. A shade results when you add black to paint to make the color darker. A "tone" is when black and white are added to a paint to "gray" it.

FEEL WARMER

PAINT color can make you feel warmer these chilly days and at less cost than turning the thermostat up all winter long. If the rooms in which you spend most of your time are presently painted in light blues or greens, you'll feel warmer if you paint them in warm reds, yellows or browns with quality paint.

Starts 'Biggest For 1961' Sale

EIGHTY-SIX years old and more vital than ever!

That is the story of A.B. Wyckoff in Stroudsburg, where a commemorative event, "The Biggest for 61" sale was launched last Wednesday. It will continue through this Saturday, with the store opening daily at 9:30 and remaining open Wednesday and Friday evenings until nine.

Tomorrow night, Ernest H. Wyckoff, chairman of the board, will be host once again to his annual dinner honoring fifty year customers. This event annually attracts more than one hundred men and women who happily recall the store's early days, when it occupied approximately the same space the present cosmetic and handbag departments, and paper collars were something of a standard commodity.

In 86 years, any store is visited by tremendous parade of people — and this is particularly true when that store serves the entire family. At Wyckoff's it is difficult to estimate just how many persons have been customers since layette da: . "One of the most interesting things about our store is seeing our customers grow," any member of Wyckoff personnel can tell you, for it is not at all strange in this "Family store," where all the sales people know and feel a personal concern for their customers, to watch a child progress from a first ride on the dappled gray mare in the children's and infant's departments, right up to the men's or women's department - and bac' again to the infant's wear as his or her own family comes along.

Dates Beyond 1875

Wyckoff's actually dates far beyond 86 years. It was a covered wagon and a dream over a century ago when covered wagons were traveling west in pursuit of land and gold. Later, the covered wagon which the Wyckoff brothers used to convey city goods to the Poconos and take back country produce to the metrop litan area, became a building on the main street of what was then a very small, very pretty little village.

As the town grew, the store at its very cer r also expanded, traveling up and down Main Street, and back to the alley, as ever-increasing numbers of customers demanded an ever-increasing selection of merchandise.

There have, of course, been many milestones, any of them marking the addition of departments until today Wyckoff carries just about erything a family could require in line of wearing apparel and home furnishings.

The expanded building is not the only physical proof of growth. Just last year, the store's credit office was enlarged, re-decorated, and modernized with the addition of new machinery and office equipment.

At that time, J.L. Kerlin, store manager, compared the new quarters to the tiny "cage" in which credit operations were carried on a few decades before. "There was a time," Kerlin stated, "when ev ry transaction of the day was noted in longhand in a little l ger which is still in ex tence. Today there are thousands of famili s on Wyckoff's charge t, ar billing mu be staggered over the month in order to be handled at all."

Gone Are The Days

Gone long since a the days when one man or a few could handle the store's buying. Now there is a sco department heads, specializing in every phase of retailing, who make periodic visits to the city to personally ect the mercha se th will sell. The Wyckoff station wagon — one of a fleet of trucks and cars on the road continuously makes at least one trip into New York weekly and oftimes many more.

But Wyckoff's is not just a department store. It is, in some ways, a public service, utilized by the public at large in much the same way each would accept the favors of a friend. Through the years, Wyckoff's has been called upon for just about everything in addition to merchandise.

Wyckoff personnel devotes, in the opinion of employes themselves, at least part of every day accommodating the public — by printing signs, arranging benefit fashion shows, engraving trinkets, and publicizing money-raising events sponsored by county organizations. "At Wyckoff's we always receive the utmost consideration," one clubwoman writes in thanking the store for publicity on its radio program and in its column. The answer is always, "Wyckoff's is happy to support anything that is for the general good of the community it serves."

Perhaps the store's biggest contribution to the public is, however, in the specific field of merchandising. There the aim has always been to give every customer the finest quality available at the price he can pay. This policy has not changed through the years, and is responsible for sending Wyckoff buyers into markets far and near, in quest of real values.

As a result, when anniversary time comes around, the store each year presents its customers with a sparkling new array of quality merchandise at a saving up to 50 per cent. "This is particularly appropriate just at this time too," says President Holt Wyckoff, "for they have the bargains now . . . in time for Easter." This spirit of timeliness is so very important, one might almost amend the Wyckoff credo to be "the most desirable merchandise at the time it is needed, and in a price range the customers desire."

Wyckoff's sale this year brings to the store an exciting new look, for every counter is alive with the most vibrant, jewel-like colors of spring, as gay and eye-catching as the baskets of mixed above their heads, in each aisle.

Wyckoff's has seen many days, from the horse drawn carriage and the small town, to the missile and outer space. What comes next? No one can be sure. But whatever it is, the store is eager, enthusiastic, and alert, with a backlog of more than eighty years' experience, and a zest for the future.

THE STORY OF WYCKOFF'S is told in picture above, showing the store of 86 years ago contrasted with the store of today. Shown too are the modes of Wyckoff delivery—pickup truck delivering major appliances from Wyckoff and Sears, in comparison with small horse-drawn carriage of a bygone day. At center is the Wyckoff plane, which is used by department heads for coast-to-coast market visits. From carriage, to automobile, to airplane. What next? Perhaps a guided missile!

TWO BRUSHES

IT'S A GOOD idea to have two brushes handy when you paint. Use one to brush away loose dust and dirt, the other to apply the paint. You'll get a longer-lasting, more attractive job this way.

LET MOISTURE GET OUT

NOW IS the time to take precautions that may prevent the paint on the outside of your home from blistering next spring. Get rid of moisture vapor now by opening the bathroom window after showering, by installing an exhaust fan in the kitchen, by venting clothes driers. This permits moisture to escape harmlessly instead of passing through the walls and burrowing into the siding where it will be drawn out through the paint when the weather gets warmer.

LARGER'S DARKER

THE LARGER the area, the darker the color. Keep this law of physics in mind the next time you choose a paint color from a color card. The color on the inch-square chip will look much darker on the wall. So always select a color a bit lighter than what you actually want.

Advertise In The Daily Record

ARE YOU IN STYLE?

AT ANY given moment, almost half of home interiors have been painted within the preceding year, according to a survey by a leading magazine. 4 per cent, to be exact. The same survey shows that 72 per cent of the interiors had been painted within the preceding two years. These rooms, if they were painted with quality paint, didn't need painting, because quality paint lasts for years. Most of the painting was done because the home owners wanted to change color. It costs about $10 to change the color of an average room with quality paint, and a few hours work with roller or brush.

Subscribe To The Daily Record

NOW! Have Your old FURS Remodeled into CAPES - STOLES POCKET CAPES from Rabbit to Mink 24.50
CHAS. AKOURY
762 Main St., Stroudsburg
Phone HA 1-6741

GYM SEAL
Heavy Duty Floor Finish at . . .
HAMILL'S PAINT CENTER
37 S. Courtland St., E. Stbg.
HA 1-1840

BUD'S MEN'S SHOP
760 Main Street
for the Finest in Men's Wear

BETHLEHEM DYNATHERM
FOR HOME HEAT
40% Fuel Savings
Pays For Itself in 5 Yrs.
PHONE HA 1-6947
Fred C. KRESGE Jr.
SCOTRUN, PA.

SPRED SATIN
The paint that goes on so smooth
FETHERMAN'S PAINT STORE
766 Main St., Stroudsburg
Phone HA 1-0151

When It's Quality Furniture You're Looking For Go To
Meyer's Furniture Store
East Stroudsburg

Deep or Shallow WELL
CONVERTIBLE PUMP with Tank & Accessories
1/3 H.P. 90.75
M. F. WEISS INC.
Brodheadsville WY 2-4103

YOUR MATTRESS.. Expertly Rebuilt
SPECIAL RATES For Hotels And Tourist Homes
HA 1-5451
BOX SPRINGS REMODELED
STROUDSBURG BEDDING
437 Main St., Stroudsburg

FIRST CHOICE WITH HOMEOWNERS WHO CARE
Dutch Boy REG. U.S. PAT. OFF. PAINTS
Pocono PAINT-UP CENTER
Phone HA 1-8801

Add healthful moisture to air in your home!
LENNOX HUMIDISPRAY automatic spray humidifier
now at STROUDSBURG FURNACE CO.
W. Main St., Stroudsburg
Phone HA 1-8610

KNIPES RADIO - TV
18 N. 6th St., Stroudsburg
HA 1-8240
HI-FI Sales & Service
VM - Webcor
R.C.A. Saier & Service
Black & White & Color TV
Custom Built Hi-Fi Stereo
Altec, Fisher, Scott, McIntosh

SAAB for '61
• More Powerful •
New 5 Pass. Sedan
New 7 Pass. St. Wagon
BAYLOR MOTORS
798 N. 9th St. Stroudsburg

SEARS ROEBUCK AND CO.
Enjoy Hot Water All Year Round!
HOMART Gas or Electric HOT WATER HEATERS
$5 Down Delivers Today

Complete Service Auto-Electric
Carburetor
Speedometer
Magnetoes
Tune-Up
HA 1-6789
SPECIALISTS
O. F. Thomas
Successor to F. C. Lesoine
107 N. 9th St. Stroudsburg

KNAPP Aerotred SHOES
FOR CUSHIONED COMFORT
K. N. WERKHEISER
616 Queen St., Stroudsburg
Phone HA 1-1242

See The New Ford TRACTORS
with Select-O-Speed Transmission (No Clutch)
RAYMOND PRICE INC.
Mountainhome, Pa.
Ph. LY 5-2332

Need a Plumber or Heating EXPERT?
Phone HA 1-1464
D. KATZ & SONS INC.
Plumbing-Heating Division
Tanite Road, Stroudsburg

bedroom suites
contemporary
modern
early american
a full selection at . . .
A.C. MILLER
4th at Main, Stbg.

NOW FASTER and FLAMELESS! NEW 1961
GE ELECTRIC RANGE
Featuring NEW 3,000 WATT HIGH-SPEED COOKING UNITS
2 Separate Ovens let you Roast and Bake at the same time!
New 3,000 watt Tilt-up Cooking Units make cleaning easier . . . Trim Rings & Reflector Pans are removable.
SEE THIS NEW G-E RANGE AT . . .
CYPHERS ELECTRIC
Rt. 611, next to the Bridge in Bartonsville, Pa.
PHONE: HA 1-8140
LOWEST PRICES IN THE POCONOS

Aluminum STORM WINDOWS DOORS • SCREENS • AWNINGS • RAILING • SIDING
J. G. DeRENZIS and SON
21 N. 6th St., Stroudsburg
Phone: HA 1-4690 Res. HA 1-2230

Carrier AIR CONDITIONING
For • Homes • Motels • Restaurants • Hotels
Free Estimates
Lawton Huffman Company
Marshalls Creek, HA 1-5755

THE HEARING AID YOUR DOCTOR KNOWS
audivox
SUCCESSOR TO THE Western Electric HEARING AID DIVISION
Call or Write
Marguerite J. Greinert
Box 196 Bushkill, Pa.
Ph. LU 8-6718
also at
Bud's Men's Shop
Every Wednesday
760 Main St. HA 1-0450 Stbg.

ASPHALT PAVING
• Driveways
• Parking Areas
• Courts
• Private Roads
BLACK TOP-SEAL COAT AND RESURFACING
PHONE HA 1-5614
SHIFFER'S
Bituminous Service
Plant 76 Storm St.

SPECIAL! WHILE THEY LAST
NEW HOMELITE
$139. Chain Saws
VAN D. YETTER, Jr.
Rt. 402 Marshalls Creek
HA 1-2831

Armstrong's VINYL ACCOLON
A New Low-Cost Plastic Floor Covering
• Extra-Smooth Finish
• Easy to Clean
• Dirt & Stains Wipe Away
• Won't Fade
• Natural Pebblestone Patterns
L.V. Morman & Son
FLOOR COVERING
326 Main HA 1-4411 Stbg.

Wm. Queenan's RADIO and TELEVISION
Sales & Service
Ph. HA 1-0341
Known to Sell The Best and Service the Rest!
750 Main St. Stroudsburg

CARE SAVES WEAR!
Care Now Saves High Expense Later
See Us For —
• Engine Maintenance
• Lubrication & Tire Service
• Washing & Polishing
• 24 Hr. Wrecking & Road Service
A.A.A. Road Service
GEO. S. WAGNER
Sales PONTIAC Service
Mt. Pocono, Pa.
Phone: TErminal 9-9702

RENAULT Dauphine For 1961
barrett AUTO SERVICE
Ph. LY 5-2412
(Post Office Building)
Cresco, Pa.
Open Evenings by Appointment

• See It!
• Test Drive It!
The Fabulous New 1961 FORD
The car that takes care of itself
HAYNES MOTORS
N. Ninth St., Stroudsburg
Phone HA 1-2560

ALL TYPES OF ALUMINUM
STORM WINDOWS
STORM DOORS
SCREENS
SIDING
AWNINGS
and other Aluminum Building Products
GET OUR PRICE!
HA 1- 4472 or 1145
A. ZAHORIK
E. ROBERTS
800 Sarah St., Stroudsburg

1859 OUR 102ND YEAR 1961
A WIDE SELECTION OF HANDCRAFTED
Early American - Italian & French Provincial
Quality Furniture by . . .
Frederick Duckloe & Bros., Inc.
PORTLAND, PENNA.
Showroom Open Mon. thru Sat. 'til 5 p.m.

Prices On Lumber & Building Materials Reduced
REAL SAVINGS ON NATURALLY KNOWN MATERIALS
• United States Gypsum Products
• Anderson Windows • Athey Paints
• Stanley Hardware • Kwick-set Locks
• Homosot • Pittsburgh Plate Glass
• Bird Roofing and Many Others
Free Delivery - New Payment Plan
R. C. CRAMER LUMBER CO.
E. Stroudsburg

Save $2. to $3.
While they last . . . Limited Quantities
BISSELL CARPET CLEANERS

Reliance	Reg. 9.95	Sale 7.95
Grand Rapids	Reg. 16.95	Sale 13.95
Capri	Reg. 14.95	Sale 11.95
Flight	Reg. 12.95	Sale 9.95
New Champion		6.99
Dust Pan and Brush		1.00

Home Furnishing — 2nd Floor
A. B. Wyckoff

Busy Week Scheduled At Barrett

Barrett—Call Pat Williams, Ly 5-2682, to add information to this weekly column.

Today: Jr. Basketball at the Stroudsburg YMCA, 4:30 p.m. Tri-Hi-Y at the Barrett YMCA, 7 p.m. Men's Volleyball at the Barrett School, 8 p.m. Top Of The Mountain Church Bowling League, 7 p.m. Barrett YMCA board meeting, 8 p.m. Ladies Guild, Canadensis Moravian Church, sale of Easter Candy, 8 p.m. Community Chorus Concert, Canadensis Methodist Church, free will offering, 8 p.m. Concert sponsored by the Youth Fellowship. Mountaineer Ladies Bowling League, 9 p.m.

Tuesday: Sr. Boys basketball, Barrett YMCA, 4:30 p.m. Congregational Covered Dish supper at the Mountainhome Methodist Church under the auspices of the WSCS, 6:30 p.m. Quarterly Conference of the Mountainhome Methodist Church, with District superintendent, Dr. Price Collins presiding, 7:30 p.m. Reports by all organizations will be given, past and future will be surveyed. Boxing instruction at the Barrett YMCA, Sam Jones, instructor, all boys from 1st to 6th grades invited to attend, 7-8 p.m. Barrett Council of Republican Women, Barrett Y, 8 p.m. Tobyhanna Mixed Bowling League, 7 p.m. Barrett Mixed Bowling League, 9 p.m.

Wednesday: Lion's meet, Pine Knob, 6:15 p.m. Rotary Club, Top Hat Restaurant, Ladies Night, "Southern Highlanders" film, 6:15 p.m. Mid-Week Lenten service, Canadensis Moravian Church, Rev. Lindemuth of Newfoundland Moravian will speak, 7:30 p.m. Rev. Eichman will speak in Newfoundland. Mid-week service, Mountainhome Methodist Church, film, "Last Journey To Jerusalem," official board leaders, 7:30 p.m. Mountain Bowling League, 7 p.m. Sewing at the Barrett YMCA, with Mrs. Naomi Reisenwitz, 7:30 p.m. Pocono Catholic Missions Bowling League, 9 p.m.

Thursday: WSCS, 10:30 a.m. Canadensis Methodist Church, "Giving Thanks Through World Banks," missionary project. "Fun and Fitness," at the Barrett YMCA, under direction of Karen Roth, 1:30 p.m. Tiny Tots ballet, 3 p.m. and School Age ballet, 4 p.m., both classes under direction of Karen Roth. Jr. Choir, Mountainhome Methodist Church, 4 p.m. Barrett Men's Commercial Bowling League, 7 p.m. Sr. Choir rehersal, Mountainhome Methodist Church, 7:30 p.m. Cub Scouts, Den 1 Pack 89, Canadensis Methodist Church, 7 p.m. McComas Chapel, Mid-week Lenten service, "What About The Cross?", Sandy Reese, soloist, 8 p.m.

Friday: Tobyhanna Signal Depot, Pocono Mountain Bowling League, 7 p.m.

Saturday: Rehearsal, Confirmation Class, Canadensis Methodist Church, 10 a.m. Barrett Mixed Bowling League, 7 p.m. Teen Age Dance, Barrett YMCA, 8-11 p.m.

Sunday: Canadensis Moravian Church, Rite of Confirmation, sermon theme, "The Kingdom," 11 a.m. Canadensis Methodist Church, Confirmation and Baptism, reception of new members, sermon theme, "The Lonely Man," 10:45 a.m. Mountainhome Methodist Church, sermon theme, "Weakened Words," 8:30 a.m. and 10:45 a.m. Tenebrae Service, Mountainhome Methodist Church, 7:15 p.m.

ESSC Group Attending Convention

ATLANTIC CITY is the site of two national educational conventions which have attracted more than seven thousand grade school principals and educators.

A record crowd of over three thousand grade school principals is taking part in the annual convention of the Department of Elementary School Principals (DESP) which got under way Saturday. It will conclude on Wednesday.

Thousands more physical education teachers, medical experts, coaches and sports leaders are attending the American Association for Health, Physical Education and Recreation (AAHPER) meeting.

Dr. Frank D. Sills, director of the physical education department at East Stroudsburg State College is among those attending the AAHPER meeting.

Others from East Stroudsburg State College to visit the convention were John Eiler, Misses Genevieve Zimbar, Mary Whitenight and Joanne McKeag.

Since this is the first time the two groups held conventions at the same time and same city, a joint session was held yesterday in which ideas were exchanged.

One of the highlights of the convention will be the presentation of a new filmstrip entitled "Guidelines for Decision on Issues in Elementary Education" for the DESP group.

The AAHPER meeting opened Friday night with J. George Harrar, acting president of the Rockefeller Foundation, as general session speaker. He talked on the "Effects of Social and Economic Change on Health and Human Vitality."

The Daily Investor

Yield On Stocks

By William A. Doyle

Q. I own stock in seven different companies. The total market value of all my stocks is now around $64,800. Last year I collected $2,700 in dividends on my stocks. Are my dividends bringing me a good, fair or poor yield?

A. Your current yield (the annual dividends divided by the market value) figures out to better than 4.1 per cent. That's a better-than-fair yield, in these days of high-flying stock prices.

However, you should not lump all your stocks together. You should look at each one individually.

Calculate your yield on each of the seven stocks you own by the simple bit of arithmetic outlined above. You will probably find big differences in the yields of your various stocks. Growth stocks naturally have a lower yield than those stocks which are not thought to have growth possibilities — because investors are willing to pay higher prices for growth. That usually sends the market prices of growth stocks up.

Q. In March, 1959, I started buying Oklahoma Gas & Electric common stock through the Monthly Investment Plan. In July, 1960, I stopped my plan in that stock. I opened a new plan, through which I am buying General Motors stock.

I am considering selling my Oklahoma G&E, at a fat profit. If I do, how do I calculate my buying price, my selling price and my capital gain or loss?

A. You can figure out everything you need to know the same way you would on any stock you buy and then sell — from the information on your "confirmation slips." You get a confirmation slip foom your broker every time he buys or sells any security for you.

You indicate that you are going to sell all your Oklahoma G&E stock. So, add up all the confirmation slips covering your purchases of that stock. Your total cost price includes every dime you put in. If you reinvested dividends (as is possible under the Monthly Investment Plan) be sure to add those as part of your total cost.

When you sell this stock, you'll get a confirmation statement covering the sale. That confirmation statement will show your net proceeds from the sale.

Deduct your total cost from your net proceeds from the sale and you have your net profit. Because you have owned all the stock for more than six months, that net profit will be taxable as a long-term capital gain.

One of the big complaints about the Monthly Investment Plan is that people who invest this way are not provided with simple, easy to understand, tax information — especially for figuring things out when they sell their stock.

The big brains at the New York Stock Exchange who came up with the MIP idea goofed on this point.

Q. If a corporation has one million shares of common stock outstanding and that stock is split two for one, how many shares will be outstanding after the stock split?

A. If it is a straight two-for-one split (with nothing else involved) there will be two million shares outstanding after the split.

Newfoundland Area Lists Activities During Week

NEWFOUNDLAND — These are the scheduled events for the week in this area:

Today: Promised Land Ladies Community Club will meet at the home of Helen Bastian with Marie Himmelwright presiding at 8 p.m. Sterling District Sabbath School Association will have its March executive council meeting at 8 p.m., with Mrs. Robert Rochfort in charge. Southern Wayne Joint School Board will meet at the school with Harold D. Lee presiding at 8:15 p.m. Brownie Troop Two will continue preparations for Easter during their 3:45 p.m. meeting at Southern Wayne Joint School under the leadership of Mrs. Emil Wohlfart. Laurel Girl Scout Troop Two, led by Mrs. Robert Marsch will meet at 3:45 p.m. in the homemaking room at the school. The Alley Kats and the Conservative Five bowl at 6:45 p.m. in Top of the Mountain Church League action at Barrett, and the Huskies and Tigers go to Hamlin at 7:30 p.m. The Bowlerettes bowl at Hamlin at 8 p.m. with Ruth Anne's Beauty Shop vs. Staph's Generals; F. A. Madden and Son vs. Frey's Pin Belles; Newfoundland Bank vs. Evans Banner Store. The Mountaineers bowl at Barrett at 9 p.m. Registration for enrollment of voters, changing voting districts and party affiliations will take place from 1 to 4 p.m. and from 6 to 9 p.m. at the Greene-Dreher Fire Hall.

Tomorrow: The Tri-County Bowling League will bowl at Hamlin beginning at 7 p.m. Recreation Night at the Community Hall in Hollisterville begins at 8 p.m.

Wednesday: The Annual Schlambaum Supper sponsored by the Moravian Adult Bible Class will begin at 5 p.m. at the church and is open to the public, with serving to continue until all are served. Promised Land Fire Company will have a work night at the fire hall. Moravian Midweek Lenten Service at 8 p.m. will concern "Personalities of the Passion—Pontius Pilate;" Mountain Doubles League bowls at Barrett at 7:30 p.m., and Hamlin Tornado League at Hamlin at 9 p.m. Jericho congregation will have prayer meeting and Bible study at 8 p.m. under the leadership of the Rev. William Henwood. Hollisterville Bible Protestant Church congregation will have prayer meeting at 8 p.m., with the Rev. Patrick Loftus in charge. Hollisterville Baptist Church members will meet for prayer at 7:45 p.m. under the leadership of the Rev. Floyd Mitchell. South Sterling Woman's Society of Christian Service will have an all day quilting beginning at 10 a.m.

Thursday: The Thursday Commercial League bowls at Hamlin. Moravian Ladies Aid and Hemlock Grove WSCS quilt all day beginning at 10 a.m. Moravian youth choir rehearsal is at 7:30 p.m. Greene-Dreher Fire Company will have a work night session at the fire hall, Phillips-Zacharias-Phillips Post 859, American Legion, meets at 8 p.m., with Cmdr. Claude Butler presiding at the post home.

Friday: Hollisterville Bible Protestant Christian Business Fellowship will be held at 8 p.m., and the young people will meet at 7 p.m. Hollisterville Baptist young people meet at Roger Geiers at 7:30 p.m. Promised Land First Aid course continues at Promised Land Inn at 7:30 p.m., under the direction of Clyde Conuse.

Saturday: The Rotary-sponsored Donkey Basketball game will be held at 8 p.m. at Southern Wayne Joint School auditorium. The Moravian confirmation class meets at 10 a.m. Community Grange 2056, Sterling, will meet at the hall at 8:30 p.m. Jericho young people meet at 8 p.m., and the South Sterling youth choir will rehearse at the church at 10 a.m.

Demo Club Head Names Committees

THE Barrett Democratic Men's Club held its monthly meeting recently at the Barrett School. In spite of the inclement weather making driving hazardous, 30 attended the session.

President Noone made the following committee appointments: Membership, Edwin Caprioli, chairman; William Everrett, Paul Schaarschmidt, Kenneth Brush, Donald Dougherty.

Patronage, Francis E. Noone, chairman; Milo Megargle, Wayne Price, Charles Vogt, Sr., David Price.

Entertainment, Wayne Price, chairman; Leon Meyung, Jr., Earl Thomas, William Van Why, John Kerz, Jr.

Auditing, John Vaneria, chairman; Harry Evans, Edward Nolan, John Kerz.

Finance, Edward Olker, chairman; Aubrey Siglin, LeRoy Shoesmith.

Municipal Affairs, Rapha Seig, chairman; William Skibinski, Donald Dougherty, Joseph Keating.

Eleven new members were accepted into the club. Tentative plans were made to conduct a rally after the Primary elections, and a start was made on an extensive social program.

A recent Editorial printed in The Daily Record was read to the membership about the duties of all citizens to get into politics with both feet. The article was very well received.

Pocono Chorus Meets Tonight

POCONO Male Chorus will meet for rehearsal today at 8:15 p.m. in the home of Dr. Marshall R. Metzgar.

Following the rehearsal there will be a short business meeting to make final arrangements for the transportation needs of the group when it sings in the Reeders Methodist Church.

Advertise in the Daily Record

VERDON E. FRAILEY
609 Main St., Stroudbsurg
Phone: HA 1-7447
NATIONWIDE
Mutual Insurance Co.
Mutual Fire Insurance Co.
Life Insurance Co.
Home Office — Columbus, O

Ruth Harter

Ohio State Singers To Give Concert

BRODHEADSVILLE — Miss Ruth Harter will be the featured soloist of the Ohio State University Glee Club at its concert in the Pleasant Valley Joint High School Tuesday at 8 p.m.

She is the arranger and accompanist for the Glee Club and is a music major in the university.

The Jointure Library Book Fund Committee is sponsoring the concert and will use the proceeds in purchasing reference books for the new school library. The committee has pledged to raise a total of $20,000 for purchasing of books. This is one of its activities to raise money for the $20,000 goal.

Tickets will be available at the door the night of the concert.

Jointure Group Meets Wednesday

SWIFTWATER — The Building Custodian Committee of the Pocono Mountain Joint Schools will hold a special meeting Wednesday at 7 p.m. in the Paradise Township School.

All committes, except building and grounds, will meet the same day at 8 p.m. in the Paradise School.

Stricken Reds Receive Rain

TOKYO (AP)—Communist China, thirsting for water to ward off threats of another drought, reported Sunday that weekend rain fell in the northern provinces.

Peiping Radio said "rainfall was recorded from Friday evening to Saturday afternoon in the whole of Hopei and Shanshi provinces, the bulk of Honan and Shantung and some areas in Shensi, Kansu, inner Mongolia and Chinghai." The broadcast said the fall ranged from a third of an inch to an inch.

WVPO RADIO

MONDAY, MARCH 20

6:35 FARM CAPSULE REPORT — presented by Stanley Nepa, G.L.F. dealer for the Slate Belt.

9:45 WYCKOFF SHOPPER —Madalyn has more news about the annual sale.

10:30 SALLY FERREBEE SHOW—Welcomes the Spring season.

12:00 THREE STAR EXTRA —late news, weather, time, stock market & commentary.

Government Opposes Larkin Plea

SCRANTON — The government has filed a brief in opposition to the move of Dr. Thomas E. Larkin Sr., Cresco, Monroe County, to have an income tax against him dismissed.

Dr. Larkin, charged with evasion of $1,900 in income taxes, is a $20,000-a-year umpire for the Anthracite Board of Conciliation.

The government's brief, prepared by First Assistant U.S. Attorney William D. Morgan, disputes Dr. Larkin's allegation that he was denied due process of the law.

The motion to dismiss the indictment alleges that the indictment was obtained from the grand jury without following rules and regulations of the Treasury Department and the Department of Justice.

The motion to dismiss is scheduled to be argued this morning in Federal Court here.

Calm Appears In Thailand

BANGKOK, Thailand (AP) — Calm appeared to have been restored Sunday to Thailand's four Moslem-populated southern provinces following disturbances apparently caused by political discontent.

Newspapers reported no new incidents in the wake of those Friday and Saturday, during which leaflets calling for secession of the provinces from predominantly Buddhist Thailand were circulated. Earlier accounts also told of sporadic shooting along the Thai-Malay border and the cutting of some rail lines.

EXPERT

Floor Maintenance
for the
• HOME
• OFFICE
• STORE
Call
Acker and Johnson
Phone HA 16051

Portland

Mrs. Gladys Carpenter
Phone TW 7-6936

ELWOOD Baker was admitted to the Hunterton Medical Center, Flemington, N.J. He recently underwent an operation on his eye at the same hospital.

A large number attended the second Lenten service Thursday night in the Portland Presbyterian Church. Rev. Raymond Poortstra, Portland Methodist; Rev. Elvis North, Columbia, N.J., Methodist, and Rev. Charles Cummings, of the host church, had a part in the service. Rev. Forrest Spriggs gave the message. The combined choir sang under the direction of Mrs. Spriggs. Mrs. Walter Emery accompanied the group singing.

The third Lenten service of Portland and vicinity will be held Thursday at 8 p.m. in the Portland Methodist Church. The combined choir will give the music. Rev. Elvis North of the Columbia Methodist Church will deliver the message. Mrs. John A. Ribble is the organist.

ADVERTISEMENT
Does BLADDER IRRITATION MAKE YOU NERVOUS?
Thousands are now discovering how much stronger and better they can feel by combating ordinary Kidney or Bladder Irritations. These irritations often occur after 35, and may make you tense and nervous from too frequent, burning or itching urination both day and night. Secondarily, you may lose sleep and suffer from Headaches, Backache and feel old, tired, depressed. In such irritation, CYSTEX usually brings fast, relaxing comfort by curbing irritating germs in strong, acid urine and by giving analgesic pain relief. Safe for young or old. Get CYSTEX at druggists. Feel better fast.

Subscribe To The Daily Record

As fresh and bright as a daffodil . . .
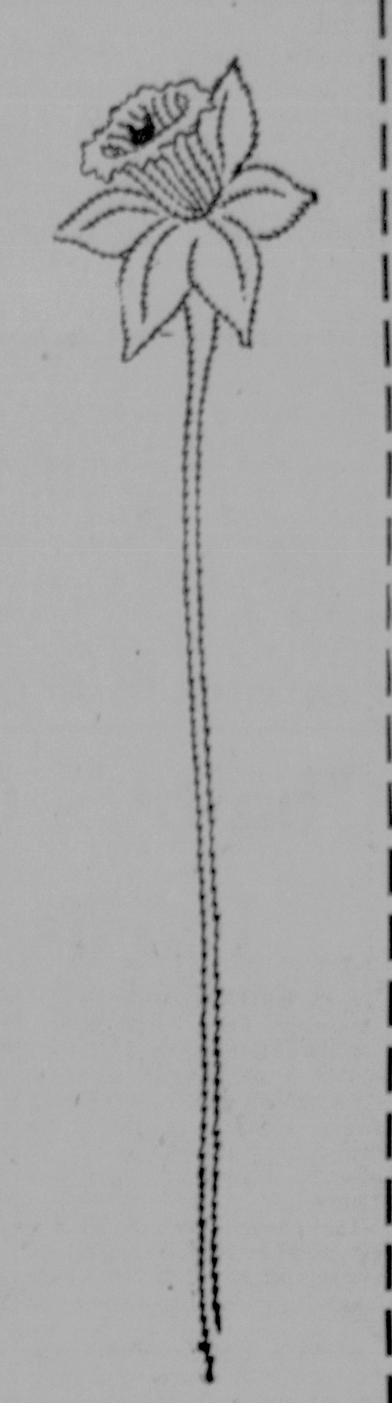
Your clothes will take on a crisp, fresh renewed life with our new exclusive . . .
KUSTOM KARE
Your last year's Easter clothes will again look like new! Our KUSTOM KARE process will restore the original finish, freshness, body and drape to worn, limp fabrics. Bring in your clothes TODAY
Be ready for Easter.
BRITE
1hr
DRIVE IN CLEANERS
shirt service
735 MAIN STREET, STROUDSBURG
"Where Parking is Never a Problem"

THIS WEEK'S . . .
BREAKFAST SPECIALS
EGG (as you like them)
TOAST
COFFEE
23c
OUR LUNCHEONETTE
OPEN 8 A.M. EVERY MORNING
J. J. Newberry Co.

Spring Specials
from
A. SIMONE
ALUMINUM COMBINATION DOORS AND WINDOWS
seasonmaster
World's largest manufacturer of Quality Aluminum Products.
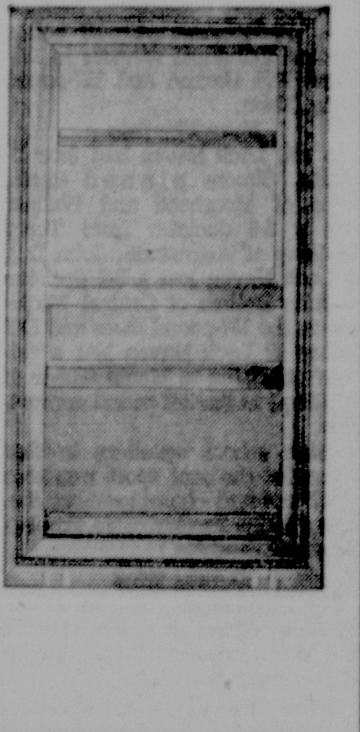
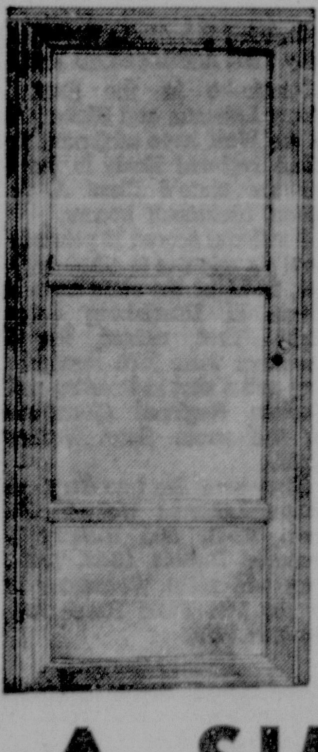
Deluxe, streamlined products of the heaviest, thick heat-hardened SM77 Aluminum. The WESTBURY has been created for modern living eliminating drafts and irritating outside noise. Wesbury doors and windows pay for themselves in fuel economy with pile weatherstripping used throughout . . . reducing heat loss . . . maintaining air conditioning comfort.
Doors Complete With Hardware 29.88
Windows 13.88
A. SIMONE
ALUMINUM PRODUCTS
Aluminum Doors—Windows—Railing—Siding
Aluminum Jalousie—Awning Windows—Columns
16 S. Courtland St. HA 1-7251 East Stroudsburg

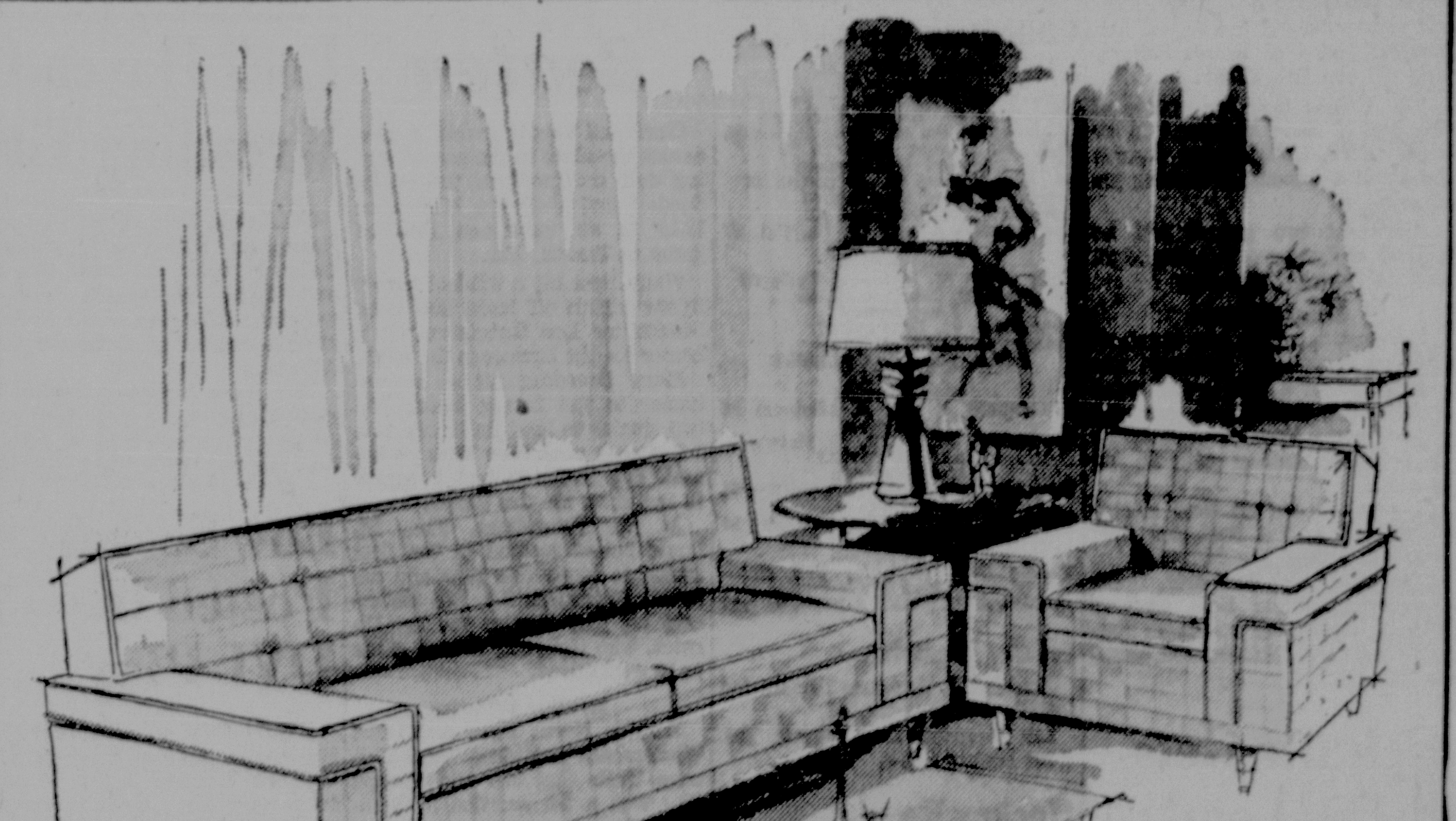
KROEHLER
Red Tag Values
Presenting an exceptional value in a smart new living room grouping...
New as Spring 1961 ... a Kroehler Red Tag Value
Sofa and chair
both only
$198.00
Here is a value that will be difficult to equal for a long time to come! You'll love the inviting, deep-cushioned comfort of the generously proportioned sofa . . . the smart tailoring and styling details. The man-size chair, too, will do credit to any living room. Choose now from an interesting selection of very new fabrics and colors. Save at this special Red Tag low price!
Cash or terms to suit your desires.
BEST BUY
Certified QUALITY STYLE COMFORT
you can BE CONFIDENT WITH KROEHLER
MEYERS FURNITURE COMPANY
"51st Year Selling Quality Furniture for Less"
MASONIC BLDG. E. STROUDSBURG, PA.

College Basketball Round-Up

Ohio State, St. Joe, Utah, Cincy Advance To NCAA Hoop Semis

Defending champion Ohio State, St. Joseph's of Philadelphia, Cincinnati's up-and-coming Bearcats and Utah are the semifinalists in the National Collegiate Basketball Championship after four regional tournaments, which started out with very few surprises.

They'll meet in that order—Ohio State vs. St. Joe and Cincinnati vs. Utah — in the semifinals at Kansas City Friday night. And it wouldn't be at all surprising to see an all-Ohio final Saturday.

Ohio State's Buckeyes, who steamed through the 1960-61 season undefeated after winning the NCAA title last spring, had little trouble handling Kentucky 87-74 as All-America Jerry Lucas rebounded from the weakest performance of his career against Louisville Friday and turned in one of his best.

Bearcats Rally

Cincinnati, ranked No. 2 in the nation in the Associated Press poll, had some trouble against Kansas State's Big Eight champions, the No. 4 team. That was to be expected, but the Bearcats rallied to win 69-64 and gain a record-equaling third straight regional title.

St. Joseph's, hardly considered as an eastern champion before the tournament began, caught burly Wake Forest after the Deacons had perpetrated two upsets and rambled to 96-86 victory. Utah's Mountain States conference champions, with mountainous Billy Mc Gill, whipped Arizona State University 88-80.

The four regional consolation games ended this way:

East: St. Bonaventure 85, Princeton 67—on a second half rally by the Bonnies.

Mideast: Louisville 83, Morehead (Ky.) 61—easily, with 28 points by John Turner.

Midwest: Texas Tech 69, Houston 67—after blowing an 11-point lead.

Bento Hits 33

West: Loyola of Los Angeles 69, Southern California 67—on 33 points by Ed Bento.

The other major national tournament, the National Invitation in New York's Madison Square Garden, produced some rather unexpected results as two seeded teams were beaten rather decisively in the quarter-finals.

Holy Cross, a fired-up team playing aggressive and often bruising basketball, outfought Memphis State for a 81-69 decision and St. Louis, slightly smoother on defense, downed the Aggies of Colorado State U. 59-53. The other two seeded teams, Niagara and Dayton make their first tournament appearance Tuesday.

In first round NIT games Temple routed Army 79-66 and Providence downed De Paul 73-67. The semifinal bracket will be completed Tuesday when Temple plays Dayton and Providence meets Niagara. Semifinals are scheduled for Thursday night and the final Saturday afternoon.

Slow Play

Wittenberg (Ohio) outpointed Southeast Missouri 42-38 for the NCAA College Division title in a game that must have set a record for low scoring in tournament play. Grambling (La.) routed Georgetown (Ky.) 95-75 in the final of the NAIA championship, with four Grambling players hitting 20 points or more. And Pueblo (Colo.) beat Tayler (Tex.) 79-66 for the Junior College title.

The story of Ohio State's victory in the Mideast NCAA regional was the Jerry Lucas story. The 6-foot-8 Buckeye.

The story of Ohio State's victory in the Mideast NCAA Regional was the Jerry Lucas story. The 6-foot-8 Buckeye star, held to 9 points when Ohio barely beat Louisville 56-55 Friday, came through with 33 points and 30 rebounds. Kentucky tried to guard him with one man instead of double or triple-teaming, and it didn't work.

Two players assigned to the task fouled out early and their loss further emphasized the Buck's height advantage. Although Roger Newman scored 31 points for Kentucky, the rebound figures show the difference — 51-29 in Ohio State's favor.

31st In A Row

It was the 31st straight victory and the 26th this season for Ohio State.

Cincinnati won its 20th straight after trailing Kansas State by seven points in the second half. With 6-9 Paul Hogue benched after four fouls, the Bearcats struggled back and once they gained the lead the rebounding of powerful Tom Thacker kept them in control.

Utah's McGill scored 31 points and gained the Western most valuable player award as the Utes got off ahead of cold-shooting Arizona State and stayed there.

Finishes With 65

Goalby's 6 Straight Birds Earns Him Florida Title

By WHITNEY MARTIN
Associated Press Sports Writer

ST. PETERSBURG, Fla. (AP) —With a phenomenal string of eight straight birdies, Bob Goalby shot a six-under par 65 in the final round Sunday to win the 72-hole St. Petersburg Open Golf Tournament by three strokes.

The winning total of 261 was the lowest for a PGA cosponsored tournament since 1955, when Mike Souchak won the Texas Open with 257.

Goalby's eight consecutive birdies set a PGA tour record. Three players have registered seven birdies in a row—Tommy Bolt at San Diego in 1955, Warren Smith at San Antonio in 1954 and Don Bisplinghoff at Pensacola last year.

Goalby started the final round with 196, a one stroke lead over Ted Kroll, who carded a 67 Sunday for a 264 total, good for second place.

Player Third

Gary Player wound up in third place by registering a 68 for a 266 total.

The victory in the $20,000 event was worth $2,800 to the husky Goalby, who had rounds of 67, 62, 67 and 65. The 62 was a record for the course.

Goalby's round Sunday was something to see. After a three-putt bogey on the first hole, he picked up a birdie in the fourth and starting with the eighth, began his remarkable string of one-under par holes.

So accurate was his iron play, that he left himself only short putts as he went through the 15th before the streak was checked. He parred the 16th, went one-over par on the 17th and then got his par on the 18th for a 30 on the home nine.

Top ten final results:

Bob Goalby, 67-62-67-65—261 $2,800
Ted Kroll, 67-64-66-67—264 $1,900
Gary Player, 66-68-64-68—266 $1,400
Bob Goetz, 67-68-68-65—268 $1,010
Mason Rudolph, 65-67-68-68—268 $1,010
Julius Boros, 69-68-66-65 — 268 $1,010
Doug Ford, 67-66-67-68—268 $1,010
Don Fairfield, 66-67-67-68 — 268 $1,010
Joe Campbell, 67-71-66-65 — 269 $775
Bob Brue, 7-65-68-69—269 $775

SIDELINE HUDDLE—Red team coach Dick Wolslayer (center) discusses plan strategy with his quarterback Billy Lewis during intra-squad game time out. Don Schleicher, assistant coach, is at right. (Staff Photo by MacLeod)

Celts Dump Syracuse In East Opener

BOSTON (AP) — The talented Boston Celtics repelled repeated Syracuse rallies Sunday and rang up a 128-115 Eastern Division National Basketball Association playoff victory behind the second half scoring antics of Frank Ramsey and old pro Bob Cousy.

The Celtics took the opener of the best of seven division title series before 7,728 Boston Garden fans and a national television audience.

The next two games will be played at Syracuse Tuesday night and in Boston Thursday.

Ramsey Again

Ramsey, the man who came off the bench to chill Syracuse two years ago in a full seven game series with an almost fantastic effort, came through against the Nats again Sunday with 25 big points.

Cousy was his all time electrifying self in the first and final periods, hitting for 24 points.

The NBA's highest scorer, Dolph Schayes, led the field with 26 points, while back courtmen Harold Greer and Dick Barnett tossed in 20 each.

Schultz Gets 3-Pin Lead In Classic

BANGOR'S Bob Schultz came through the first round of the $10 Classic Sunday at Colonial Lanes, with a three pin lead over Okay Stuckey.

Schultz had a 586, followed by Stuckey, 583, Jim Harmon, Jr., 562 and Wally Straub, 533.

Meet Again

The four bowlers will meet again next Sunday and again on April 2. The championship is decided on total pins.

Stuckey led the quartet after the first game, with a 204 but he managed only a 166 in the second game and Schultz took the lead away with his own 204.

Stuckey closed with a 213, the high single of the afternoon but Schultz stayed in front with a 203.

Yesterday's Scores

Schultz	179	204	203	586
Stuckey	204	166	213	583
Harmon	189	193	190	562
Straub	158	193	182	533

PML Meeting

THE Pocono Mountain Baseball League meets tonight at Greenzweig's Restaurant, Kunkletown at 8 p.m.

Team contracts must be submitted at the meeting.

Basketball Scores

Collegiate Basketball

NCAA TOURNEY
Quarter-finals
Ohio State 87, Kentucky 74
Cincinnati 69, Kansas State 64
St. Joseph's Pa. 96, Wake Forest 86
Utah 88, Arizona State U. 80
Regional Consolations
St. Bonaventure 85, Princeton 67
Texas Tech 69, Houston 67
Louisville 83, Morehead 61
Los Angeles Loyola 69, So. Cal. 67
NIT TOURNEY
Quarter-finals
Holy Cross 81, Memphis State 69
St. Louis 59, Colorado St. 53
First Round
Providence 73, De Paul 67
Temple 79, Army 66
NCAA SMALL COLLEGE TOURNEY
Championship
Wittenberg 42, So. E. Missouri 38
Third Place
So. Dakota St. 77, Mt. St. Mary's 76
NAIA TOURNEY
Championship
Grambling la. 95, Georgetown Ky. 75
Third Place
No. Mich. 101, Westminster Pa. 84
NATL JUCO TOURNEY
Championship
Pueblo Colo. 79, Tyler Tex. 66
Third Place
E. Okla A&M 79, Flint Mich. 75.(ot)

NBA Results

Boston 128, Syracuse 115: Boston lead best of 7 series, 1-0.
Los Angeles 137, Detroit 120. Wins best of 5, 3-2.

Hockey Results

American League
Hershey 2, Cleveland 2
Providence 3, Rochester 2
Buffalo 2, Quebec 2

National Hockey League
Montreal 2, Detroit 0
Toronto 2, New York 2.

L. A. Drops Detroit Five

LOS ANGELES (AP)—Los Angeles moved into the finals of the Western Division playoffs by crushing Detroit 137-120 in the fifth game of their National Basketball Association playoff game Sunday.

The Lakers will now meet St. Louis in a best-of-seven series to determine the Western Division champion. First game will be at St. Louis Tuesday night.

Los Angeles won the right to meet the Hawks by ending Detroit's comeback hopes before 3,705 fans at the Shrine Auditorium. The Lakers regular home, the Sports Arena, was booked with a travel show.

Los Angeles broke the game open in the first half and spurted to a roaring start as Rod Hundley directed the play. The Lakers moved to a 34-21 lead in the first quarter and stretched it to 61-46 at halftime.

Yanks, Pirates Beaten

Cincinnati sent seven runs across the plate in the second inning and six more in the eighth Sunday and defeated Milwaukee 13-10 in an exhibition baseball game at Tampa, Fla.

Wally Post hit a 430-foot homer in the eighth off loser Bob Botz. Pinchhitter Len Gabrielson hit a homer for the Braves in the ninth.

Marv Breeding hit a two-run homer in the fourth inning and two singles to lead Baltimore to a 7-6 victory over New York at Miami. Bill Skowron had a homer in the sixth for the Yanks.

At St. Petersburg, Fla., St. Louis batted around in the first inning to score five runs and defeated Pittsburgh 8-0. Bill Mazeroski hit four singles for the Pirates, who lost their second game in 10 exhibitions.

Rookies Effective

Rookies Norm Bass and Dave Wickersham scattered eight Chicago White Sox hits and Kansas City won a 2-0 decision at Sarasota, Fla.

Larry Osborne and pinch-hitter Bubba Morton homered for Detroit to give the Tigers a 10-8 victory over Philadelphia at Clearwater, Fla. Tony Curry drove in five Philly runs with three doubles but his mates made five errors.

The Detroit "B" team hammered Washington 14-1 at Pompano Beach, Fla., as Charlie Maxwell hit two homers and a double for the Tigers.

A 3-run homer by John Romano and Willie Kirkland's 3-run double featured an 8-run fourth inning as Cleveland downed San Francisco 15-9 at Tucson, Ariz.

Killer Homers

The Minnesota Twins scored seven runs in the fifth inning and defeated The Los Angeles Dodgers 10-2 in a game halted by rain after six innings at Orlando, Fla. Zoilo Versalles and Harmon Killebrew homered for Minnesota.

Danny Murphy, $100,000 bonus outfielder for the Chicago Cubs, hit a 2-run homer in the ninth and the Cubs "B" team defeated the Los Angeles Angels 10-8.

Denver Wins Title

DENVER (AP) — The University of Denver Pioneers capped a 25-game victory streak by winning their second consecutive NCAA hockey championship with a 12-2 triumph over the St. Lawrence Larries from Canton, N.Y.

Simons Scores Fall

Lock Haven Captures NAIA Wrestling Title: Bloom 5th

GOLDEN, Colo. (AP) — Lock Haven, Pa., State College, with individual titlists in Gray Simons and Charles Walizer, is the new wrestling champion of the National Association of Intercollegiate Athletics.

The Bald Eagles compiled 50 points Saturday, 15 more than runnerup Colorado School of Mines, host for the NAIA meet. Simons, an Olympian, repeated as 115-pound titlist and won the outstanding wrestler trophy.

Teammate Charles Walizer won the 130-pound crown.

Bloomsburg, Pa., State College, the defending champions, finished in a tie for fifth with 30 points but had individual winners in 191-pound Bill Garson and 157-pound Gene Dixon.

Four Finalists

In all, Lock Haven had four finalists. Simons pinned Banks Swan of Moorhead and Walizer won a 5-0 decision from Terry Shockley of Augustana. John Day of Lock Haven lost a 3-2 decision to John Rollins of Central Michigan in the 137-pound class and Bill Bailey of Lock Haven lost a referee's decision to Monte Sinner of St. Cloud in the 147-pound competition.

(High school wrestlers in that hotbed of the mat sport won four of 12 invidual championships Saturday in the Pennsylvania scholastic championships.)

Garson Wins

For Bloomsburg, Garson defeated Jack Ramey of Valley City 3-0 and Dixon defeated Ralph Cundiff of Eastern Illinois 7-2.

Other Pennsylvania wrestlers impressing in the championships were Fred Powell of Lock Haven who reached the 123-pound semifinals and three Bloomsburg competitors who got into the consolation round.

They are 177-pound Don Poust who lost his match; Dave Stemtpyle who lost a 167-pound match and Dick Scorese who split matches in the 130-pound consolations.

Low Scores Posted In DVL Play

TWIN CITY TV earned a 2-2 split with Major Vending and Crowe's dropped a 3-1 decision to second place Banko's Beverage in Delaware Valley Bowling League matches Saturday.

Twin City, the third place team, had only two men over the 550 mark but still managed to earn two points.

Pete Casella with a 590 and Walt Keiper, 551, were high for Twin City in the triple bracket but Pete Grover had the high single, 225.

Crowe's, rolling on Banko's home alleys, won the second game, in a low scoring event.

A 540 by Ted Hoffman was the best Crowe's could produce for three games, while Russ Dennis' 202 was the top single.

BANKO'S				
Supeck	189	152	169	510
Hudak	191	169	192	552
Billiard	200	179	188	567
Nagy	189	212	201	602
Gucker	119	182	151	452
Totals	888	894	901	2683
CROWE INSURANCE AGENCY				
Nittel	184	168	172	524
Hoffman	167	190	183	540
Dennis	135	202	183	520
Sommers	159	155	182	496
Bergman	201	181	149	531
Totals	846	896	869	2611
TWIN CITY TV				
Casella	209	181	200	590
Keiper	214	165	172	551
Grover	134	180	225	539
Fetherman	192	162	171	525
Stuckey	182	194	172	548
Totals	931	882	940	2753
MAJOR VENDING				
Davco	173	202	160	535
Rayner	187	224	154	565
Shestok	167	238	203	608
Bozak	182	158	193	533
Fliszar	172	187	203	562
Totals	881	1009	913	2803

Elorde Holds Light Title

MANILA (AP)—Gabriel (Flash) Elorde of the Philippines successfully defended his world junior lightweight championship Sunday night by chopping out a clear-cut decision over durable Joey Lopes of Sacramento, Calif., in a 15-round bout before 35,000 fans.

Elorde jumped out to a good margin in the first, rocking Lopes in the second round, coasted in the middle and came back strongly for a unanimous decision.

Running Vs. Passing

Hard Played ESSC Spring Grid Game Ends In 13-13 Deadlock

UNHAPPY UHL-TIDE—Fred Patton (71) bats down a pass intended for end Ray Uhl (48) in Saturday's intra-squad spring football game at East Stroudsburg State College. Uhl, East Stroudsburg High School graduate caught six passes in the 13-13 tie game. (Staff Photo by MacLeod)

THEY played as if it were the West Chester game or an unbeaten season depended on the outcome.

And when the first annual East Stroudsburg State College intra-squad football game was over Saturday, the Red team and White team had battled to a 13-13 tie.

The game was played under normal rules, except there were no punt or kickoff returns. The ball was put in play on the 30-yard line to start the game and at the same spot after every touchdown.

But the caliber of play more than made up for the slight rules alteration. It was roommate against roommate in many cases but the togetherness ended on the muddy Normal Hill field.

Best Tackle

One of the best tackles of the game was applied by Toby Barkman, who cut down his roommate Henry Mowery on the next to last play of the game, when it appeared that Mowery was in the open, heading for the game winning touchdown.

The teams were handled by the seven ESSC student coaches, who are taking part in the spring practice training program of head coach Jack Gregory. Dick Wolslayer of East Stroudsburg, was the head coach of the Red team. He was assisted by Kenny Welgoss, Jake Piatt and Don Schleicher. Sterling Brown served as the head coach of the White team, with Walt Snyder and Al Wilgard acting as assistants.

Red		White
9	First downs	14
4	First downs, rushing	10
4	First downs, passing	4
1	First downs, penalties	0
74	Yards gained, rushing	213
5	Yards lost, rushing	15
69	Net yards, rushing	196
22	Number of passes	14
14	Passes completed	9
169	Yards gained, passing	99
2	Passes intercepted, by	1
4	Number of punts	2
152	Yards of punts	38
38	Avg. yards of punts	19
1	Punts blocked, by	
2	Number of fumbles	2
2	Opp. fumbles recovered	2
3	Number of penalties	4
25	Yards of penalties	46

The game turned out to be the Red's passing against the White's running game.

Red quarterback Bill Lewis, set up his team's touchdowns with passes and then scored both six pointers on one yard quarterback sneaks.

Lewis, although his form looked rough, completed 14 of 21 passes, with ends Ed (Rod Block) Becker and Ray Uhl of East Stroudsburg, each grabbing six. Becker actually pulled in eight of Lewis' tosses but two of them were nullified because of penalties.

Becker's receptions accounted for 67 yards and Uhl added 43 yards to the pot.

Leading Carrier

Mowery, a 5-9, 160 pound freshman halfback, (sophomore in September) was the running star of the game. He totaled 104 of the White club's 196 yards on the ground.

No one on the Red club gained more than 28 yards. Barkman, another rising freshman, was the top Red carrier, hitting for 28 yards in nine attempts. The Reds ended with 69 ground yards.

Mowery, who has extremely poor eyesight, had little trouble eyeing holes in the Red defense. He averaged 10.4 yards a carry and scored one of his team's touchdowns. It came on a 47-yard dash that started out looking like a five yard loss.

With the score tied 6-6 mid-way through the second period, the Whites took over on their own 23, after a Red drive stalled.

Short Gains

Several short gains by Mowery and halfback Jan Beliveau coupled with quarterback Charlie Sierer's nine yard roll out, earned the Whites a pair of first downs and moved the ball to the 47.

Mowery ripped around left end for 13 yards but a holding penalty nullified the gain. On second down, he tried the right side but found the path blocked by the 6-3, 215 pound Becker.

Mowery stopped inches short of Becker's grasp, turned around and headed around the left side, narrowly escaping several defenders.

Mowery stumbled past tacklers for 40 yards and at the five yard line, a defender managed to get a hand on the halfback's legs. Mowery pitched forward but kept his feet long enough to reach the end zone.

White Lead

That gave the White a 13-6 lead. Russ Rogers, who earlier had booted a perfect placement, was way off on the second try.

The Red, rated a one touchdown under-dog by the campus football followers, opened the scoring, the first time it touched the ball.

After the White failed to sustain a drive on the opening series of the game, the Red took over on the White 47.

Lewis fired a 22-yarder to Becker and seconds later added a nine yard toss to the Little All-American end, to put the ball on the 26.

A quarterback sneak, a 16-yard run by Bill Race on a reverse took the ball to the 10 and Barkman and Race moved it to the one, on inside carries. Then Lewis plunged for the touchdown on a quarterback sneak and Dick Mohler converted for a 7-0 lead with 8:08 left in the opening period.

Quick Score

It took the Whites only eight plays to knot the count. It was Beliveau and Joe Heverin that did most of the leg work in the drive, with Beliveau going 20 yards to set up Sierer's quarterback sneak for the touchdown. Rogers boot made it 7-7.

Mowery's unplanned trip in the second quarter, sent the favorites back in front but not for long.

A 49-yard pass from Lewis to Frank Salerno, moved the ball to the one-yard line. Salerno tripped and appeared to have fallen into the end zone, but the officials ruled his knee hit the ground a yard short. Lewis went over on the next play on a sneak but Mohler's placement was wide. It was the first time in Mohler's football career, that he had missed a placement.

Several Threats

That was all the scoring, although each team mounted several scoring threats in the second half.

With only 1:44 left in the game, the Reds moved to the White 31 but Uhl fumbled after hauling in a Lewis pass and the threat was ended.

Mowery broke loose on the next play and only Barkman's crushing tackle saved the Red club.

With just 14 seconds left in the game, Sierer tried to pitch his club to the win, lofting a toss from the Red 49, towards end Moe Barber.

But Art Schisler intercepted and as he tried to return the interception was brought down by Barber, with a vicious but clean tackle as the game ended.

Some 400 spectators and half a dozen high school and college coaches sat-in on the game that ended spring practice for the Warriors.

Score by periods:

Red	7	6	0	0—13
White	7	6	0	0—13

Red—Lewis (1), Mohler (kick)
White—Sierer (1), Rogers (kick)
White—Mowery 47-yd. kick failed
Red—Lewis (1), kick failed

INDIVIDUAL STATISTICS
Ground Gaining

RED TEAM

No.		TY	Avg.
9	Barkman	28	3.1
6	Race	22	3.6
5	Lewis	8	1.6
3	Chronister	7	2.3
1	O'Connor	6	6.0
1	LinQuata	1	1.0

WHITE TEAM

No.		TY	Avg.
10	Mowery	104	10.4
9	Heverin	37	4.1
7	Hoffert	25	3.5
5	Sierer	9	1.8
4	Beliveau	35	8.7
3	Nemeth	3	1.0

Passing

	Att.	Com.	Inte.	Ydg.
Lewis (R)	21	14	1	169
Bender (R)	1	0	0	0
Sierer (W)	14	9	2	99

Punting

	No.	Avg.
Lewis (R)	4	38
Sierer (W)	2	19

Pass Receiving

Red	NC	Ydg.
Becker	6	67
Uhl	6	43
Salerno	1	49
Barkman	1	10

White	NC	Ydg.
Mowery	3	10
Heverin	2	29
Barber	2	19
Sullivan	1	20

Quinn Hints He May Trade Owens; Must Find Him First

CLEARWATER, Fla. (AP) — John Quinn, general manager of the Philadelphia Phillies, has a lot of faith in the pitching ability of Jim Owens, but he can't find the right-hander.

Owens quit the Phillies during spring training last year after he was fined for a barroom fight, but he came back in a matter of hours. Ten days ago, he quit again, after a hotel incident, and went home demanding to be traded, as he had after a dispute with manager Gene Mauch in mid-season.

He hasn't come back and Quinn has not been able to get in touch with the club's quick-tempered hurler.

Double Residence

Owens, 27, returned to Midland, Pa., and last Tuesday journeyed to Hayworth, Calif., where he also has a residence.

At neither place has Quinn been able to reach Owens.

Quinn's colleagues on the other National League teams are advising him Owens has "gone way down in value."

Quinn commented, "I suppose they must really feel that way, considering some of the offers that have been made for Owens.

Will Wait

"But let's wait awhile. Wait'll some of those pitchers on the other teams start getting racked up. Then we'll see. Interest in Owens will pick up in a hurry. Jim proved he could win in 1959 when he won a dozen games."

Last year the big righthander won four and lost 14. He complained about being used in relief and demanded to be used regularly as a starter, or traded.

Radnor Eliminated 59-40

Nanticoke Meets Reading For PIAA Eastern Class A Title

Undated Scholastic Basketball
By THE ASSOCIATED PRESS

Nanticoke in the East and Mount Lebanon and Hickory Twp. in the West have advanced to the PIAA regional finals in the race for the state's Class A public school basketball honors.

Nanticoke scored 16 points in the final six minutes to eliminate Radnor, 59-40, at the state farm show arena in Harrisburg Saturday night. That earned the Coal Crackers their 19th straight victory and a shot at Reading and the Eastern Regional Championship on the same floor Wednesday night.

Elsewhere Saturday night, Mount Lebanon whipped Johnstown, 62-41, and Hickory Twp. trounced DuBois, 53-39. The winners will meet Wednesday night at the Pitt Field House for the western title.

Radnor Snapped

One victory streak was snapped and another was kept intact in the Nanticoke-Radnor contest. For the winners it was their 19th victory in a row. For the suburban Philadelphia team it meant the end of a 25-game streak, the state's longest.

Ken Legins, with 19 points, and Joe Shepela, with 16, paced Nanticoke.

Lory Hathaway and Bob Bennett sparked Mount Lebanon, checking in with 19 points apiece and controlling both boards against Johnstown.

Mount Lebanon, winners of the WPIAL Class A title, led at one time by as many as 22 points.

Hickory Twp., from District 10, exploded for 18 points in the fourth period to sew up its win over DuBois, from District 9.

Winners Trail

The winners trailed 25-17 at half-time but opened up the third period with nine straight points, then battled DuBois on even terms until the final buzzer.

In Monday night's PIAA action, West Reading (3) and Muncy (4) will play at Hazelton for the Class C eastern title. Williamsburg (6) will take on Commodore Perry (10) at Juniata College for the western regional championship.

Scranton Prep with a 20-1 slate, meet Pittsburgh South Hills Catholic with the Class B championship at the Pitt Field House Monday night.

South Scranton Catholic will challenge Pittsburgh St. Canice for the PCIAA Class A state title at the Scranton Catholic Youth Center Tuesday.

Exhibition Baseball

At Sarasota, Fla.
Kansas City 2, Chicago (A) 0
At Tuscon, Ariz.
Cleveland 15, San Francisco 9
At Mesa, Ariz.
Chicago (N) B 10, Los Angeles (A) 8
At Clearwater, Fla.
Detroit 10, Philadelphia 8
At Pompano Beach, Fla.
Detroit (B) 14, Washington 1
At Miami, Fla.
Baltimore 7, New York 6
At Tampa, Fla.
Cincinnati 13, Milwaukee 10
At St. Petersburg, Fla.
St. Louis 8, Pittsburgh 0
At Orlando, Fla.
Minnesota 10, Los Angeles (N) 2
called after 6 innings, rain
At San Diego, Calif.
Boston 6, Chicago (N) 3

Bowling Schedule

HARMON'S RECREATION
Breakfast Club—9:15 P.M.

There will be a meeting at 8 p.m. All captains, officers and committee members are requested to attend.

Alleys 1 and 2—Daviduke's vs. Dutch Haney Inc.

Alleys 3 and 4—Al Besecker's Diner vs. Pocono Shoe Mfg. Co.

Alleys 5 and 6—Bill Puzio's vs. DePue's Gas Service.

COLONIAL LANES
Colonial Ladies

Alleys 7 & 8—Daily Record vs. D. Katz & Sons.

Alleys 9 & 10—Wirt D. Miller vs. Setzer Plumber.

Alleys 11 & 12—Colonial Diner vs. Twin City Body.

Alleys 13 & 14—Deihl's Tire vs. Shop Patterson.

Alleys 15 & 16—Stbg. Nat'l Bank vs. Brite Cleaners.

LEGION LANES
Monday Night League

6:45

Alleys 1 & 2 — Pocono Ice Cream vs. Stout Plumbing.

Alleys 3 & 4—Olympic vs. Albinos.

9 p.m.

Alleys 1 & 2—Penn Dell Dairy vs. Serfass Gulf.

Alleys 3 & 4—Lehigh Valley Dairy vs. Sam's Sunoco.

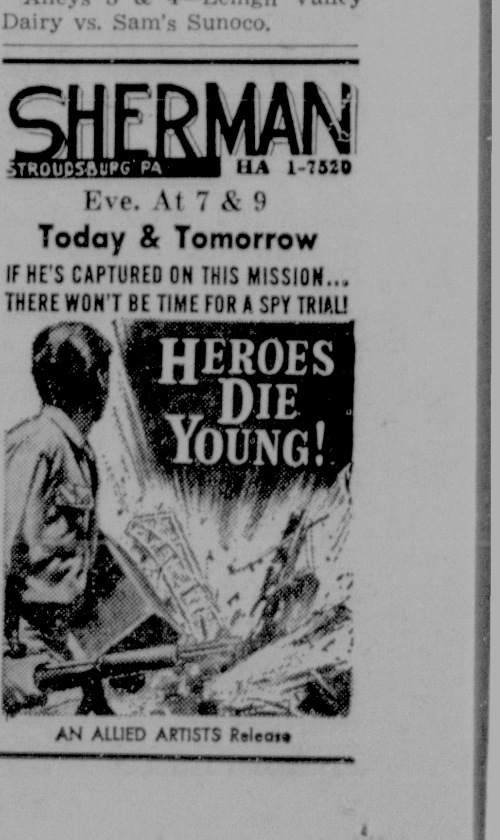

BLONDIE

DICK TRACY

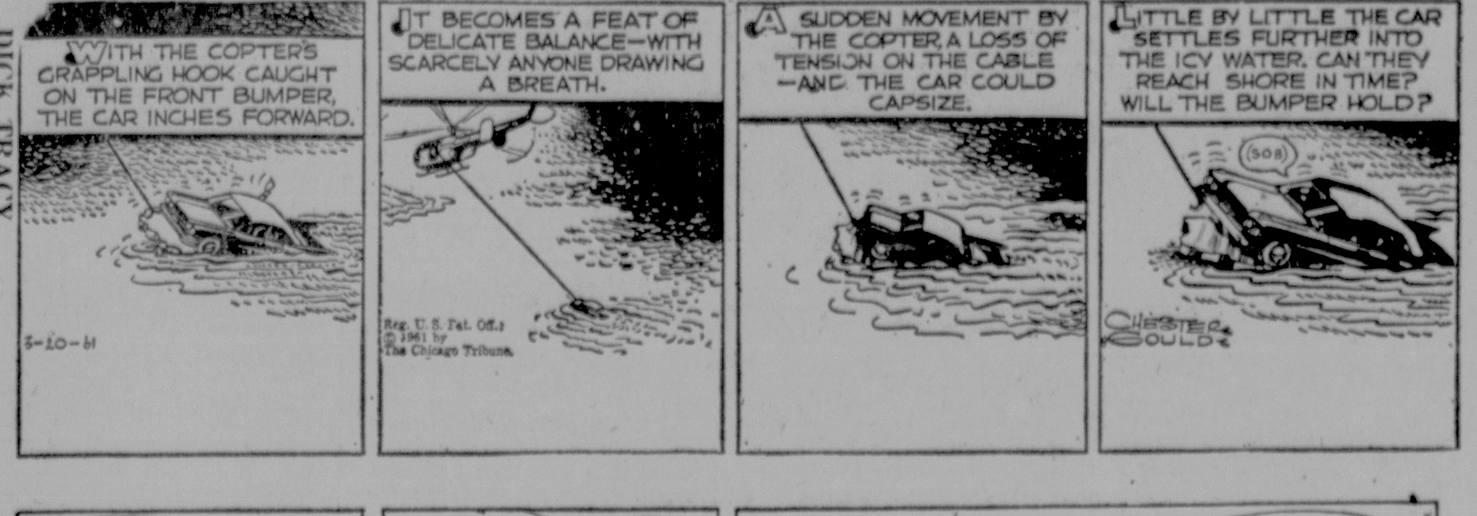

BEETLE BAILEY

ARCHIE

MRS. FITZ' FLATS

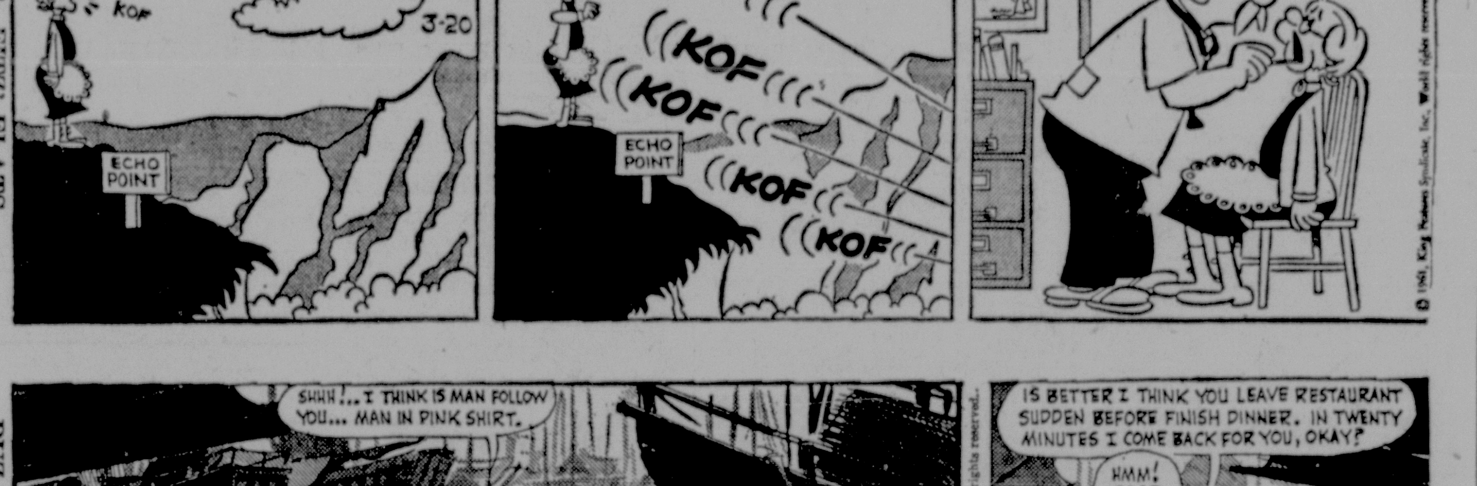

BUZ SAWYER

SNUFFY SMITH

THE PHANTOM

JOE PALOOKA

Saylorsburg

Mrs. Anna M. Serfas
Phone WY 2-4326

MR. AND MRS. Freeman Smith entertained at a birthday dinner in honor of Mrs. Harry Baltz. Those entertained were Mrs. Kenneth Gilbert, daughters, Patty Ann and Kim; Mrs. Clayton Darrohn, Mr. and Mrs. Charles F. Warner, Mr. and Mrs. Christie Snyder, daughter Kristea, Pen Argyl; Mr. and Mrs. Harry Baltz, daughter Lucille, Bethlehem.

Mr. and Mrs. James Eckley Jr., daughter Holly, sons Jimmie and Dennis, recently visited Mr. and Mrs. Forrest Eyer, Ackermanville.

The American Legion of the West End Memorial Post 927 held its March meeting at the home of Commander Clarence Arnold. Present were Jesse Serfass, Kresgeville; Donald Hunsicker, Brodheadsville; Calvin Brobst, Sciota; Andrew Chizmadia and Jack Hopple. The next meeting will be held at Roy Fehr's Inn at Snydersville, April 11.

Rev. and Mrs. Leonard Drury, Stroudsburg; Mr. and Mrs. Earl Shook, Wind Gap; recently visited Mr. and Mrs. Charles Marsh.

Television Programs

NEW YORK PHILADELPHIA CHANNELS

MORNING

C — Color programs
5:45— 3 Thought for the Day
5:50— 3 Farm and Market News
10 Give Us This Day
5:55— 3 - 10 News
4 Sermonette
6:00— 3-4 Continental Classroom—C
10 Bill Bennett Show
6:15— 2 Prevues
6:20— 2 Give Us This Day
6:25— 2 News
6:30— 2 Sunrise Semester
3-4 Continental Classroom—C
6 Operation Alphabet
10 TV Seminar
7:00— 2 Morning Report
3-4 Today Show
6 Damon Runyon Theatre
10 News
7:15— 5 Prayer
7:25— 3 Today in Philadelphia
4 Today in New York
7:30— 3-4 Today
6 Breakfast Time
5 Ding Dong School
7 Cartoons
10 Gene London
7:45— 5 Debby Drake Show
7:59— 5 News
8:00— 5 Sandy Becker Show
2 News
7 Little Rascals
8:10— 2 Morning Report
8:15— 2 - 10 Captain Kangaroo
8:25— 3 Today in Philadelphia
4 Today in New York
8:30— 5 Sandy Becker Puppets
13 Chapel
8:45—13 Community Newsreel
9:00— 2 People's Choice
3 Bertie the Bunyip
4 Family
6 Happy The Clown
7 I Married Joan
10 My Little Margie
13 Jack LaLanne
9:25— 5 News Sandy Becker
9:30— 2 My Little Margie
5 Topper
6 Camouflage
7 Memory Lane
10 People's Choice
13 Film
9:50—11 Education Program (to 3 P.M.)
9:55— 3-10 News
10 News
12:55— 3-4 News
10:00— 3-4 Say When
5 News; film
6 Morning Court
2-10 I Love Lucy
10:30— 3-4 Play Your Hunch—C

20 Top Loading Easy Auto. Washers
Bad Weather Is No Problem . . . Thrifty Too,
WASH-EASY COiN-O-MAT
Rear 553 Main St., Stroudsburg
OPEN 24 HOURS A DAY
EXTRA LARGE DRYERS

6 Love That Bob
7 Ray Milland Show
2 - 10 Video Village
11:00— 3-4 The Price Is Right—C
2-10 Double Exposure
6 Studio Schoolhouse
7 Morning Court
11:10— 9 News
11:15— 6 University of the Air
11:25— 5 News
11:30— 3 - 4 Concentration
5 The Romper Room
7 Love That Bob
2-10 Surprise Package
9 Family Living
13 TV Bandstand
11:40— 6 University of the Air

AFTERNOON

12:00— 3 - 4 Truth or Consequences
6 R F D Six
7 Camouflage
9 Feature Film
2 - 10 Love of Life
12:15— 6 Lunchtime Theater
12:30— 2-10 Search for Tomorrow
3-4 It could be You—C
5 Cartoons
6-7 Number Please
9 Corliss Archer
13 Mike Wallace
12:55— 3-4 News
1:00— 2-10 News; Burns and Allen
3 Award Theatre,
4 Dr. Joyce Brothers
5 Cartoon Playtime
Tom Gregory
6 - 7 About Faces
13 At Your Beck and Call
1:25— 4-5-6 News
1:30— 2-10 As The World Turns
4 Drama
5 Film
6 Who Do You Trust?
2 - 10 As the World Turns
7 Susie
2:00— 3-4 Jan Murray Show—C
6 - 7 Day in Court
9 Love Story
2-10 Face The Facts
2:30— 3 - 4 Loretta Young Show
6 - 7 Road to Reality
9 Assignment Danger
2 - 10 House Party
13 Film
2:55— 5 News
3:00— 2 - 10 The Millionaire
3 - 4 Young Dr. Malone
5 Dateline Europe
6 - 7 Queen for a Day
9 Film
11 Film
3:30— 3 - 4 From These Roots
5 Doorway to Destiny
6 American Bandstand

Hey, getcha cold beer
Hey getcha Ballantine!
PURITY BODY FLAVOR
EAST STROUDSBURG BEVERAGE CO.
Ted & Zig Viechnicki
61 N. Courtland St. CALL HA 1-1210 East Stroudsburg

7 Who Do You Trust?
9 Film
2 - 10 Verdict Is Yours
4:00— 3 - 4 Make Room for Daddy
5 Douglas Fairbanks.
7 American Bandstand
2 - 10 Brighter Day
11 Abbott and Costello
13 Cartoons
4:15— 2 - 10 The Secret Storm
4:30— 3 - 4 Here's Hollywood
5 Mr. District Attorney
2 - 10 The Edge of Night
11 Laurel and Hardy Film
13 Jimmy Nelson
4:55—11 Cartoons
5:00— 2 Life of Riley
3 Film,
4 Film
5 I Led Three Lives
9 Mischief Makers
10 Life of Riley
11 Bozo The Clown
13 O. Henry Playhouse
5:25—11 Cartoons
5:29— 5 News
5:30— 2 Film
5 Texas Rangers
6-7 Captain Gallant
9 Film
10 Film
11 Three Stooges
13 Teen Quiz

EVENING

6:00— 4 News
5 Felix and Friends
6 Popeye Theatre—C
7 News
11 Popeye the Sailor
13 Highway Patrol
6:05— 4 Film
6:15— 7 Cartoons
6:20— 7 Cartoon Series
6:30— 3 News—C
4 News
5 Sandy Becker presents "Our Gang"
7 Tommy Seven
11 Yogi Bear
13 Film.
6:40— 3-4 Weather
6:45— 3-4 News, Huntley-Brinkley
6:55— 6 Clutch Cargo
7:00— 2 Seven O'Clock Report
3 Death Valley Days
4 Shotgun Slade
5 Royal Canadian Mounted,
6-7 News
9 Terrytoons
7:15— 2-6-7-10-11 News
7:30— 3-4 The Americans

Now is the time to switch to carefree automatic heating!
CONVERSION OIL BURNER SYSTEMS—from 299.95
D. KATZ & SONS, Inc.
Tanite Rd., Stroudsburg—HA 1-1464
● Complete Installation
● No Money Down
● F.H.A. Financed

5 Miami Undercover
6-7 Cheyenne,
9 Film
2-10 To Tell the Truth
11 Invisible Man
8:00— 2-10 Pete and Gladys
5 Mackenzie's Raiders
11 This Man Dawson
13 Mike Wallace Interviews
8:20—13 Dialing the News
8:30— 3-4 Wells Fargo
5 Divorce Hearing
6 - 7 Surfside Six
2 - 10 Bringing Up Buddy
11 I Search for Adventure
13 Play of the week
9:00— 2-10 24 Hours in a Woman's Life
3-4 Acapulco
5 Film
9 Crime Does Not Pay
2 - 10 Danny Thomas Show
11 Man and the Challenge
9:30— 3-4 Dante
6-7 Bing Crosby
9 Kingdom of the Sea
11 You Asked for It
10:00— 3-4 Barbara Stanwyck
5 The Cheaters
9 Science Fiction
11 Giant Football Highlights
10:30— 2-10 June Allyson Show
3-4 TEA
5 Big Story,
6-7 Peter Gunn,
9 Film
11 Profootball Championship (film)
13 Playback
10:35—13 Film
10:45—11 Film
11:00— 2-3-4-5-6-7-10-11 News
13 Mike Wallace Anthology
11:05— 5 Film
11:10— 2-3-4-6-7-10 Weather
11 Sports Final
11:15— 2 Film
3 - 4 Jack Paar Show
6 Film
7 Film
10 Film
11 Film
12:45— 5 News; Sign-off Prayer
10 Film
1:00— 3 FBI Most Wanted
4 News
1:05— 4 Dr. Brothers
1:10— 4 Film
1:30— 3 Speak Up—C
1:40— 4 Sermonette
2:00— 3 News, Thought for Tomorrow
2:05— 2 News
2:10— 2 Give Us This Day
2:20—10 News, Give Us This Day
2:30— 6 Sign Off

FOR YOUR FAVORITE RADIO PROGRAMS
WVPO — Dial 840

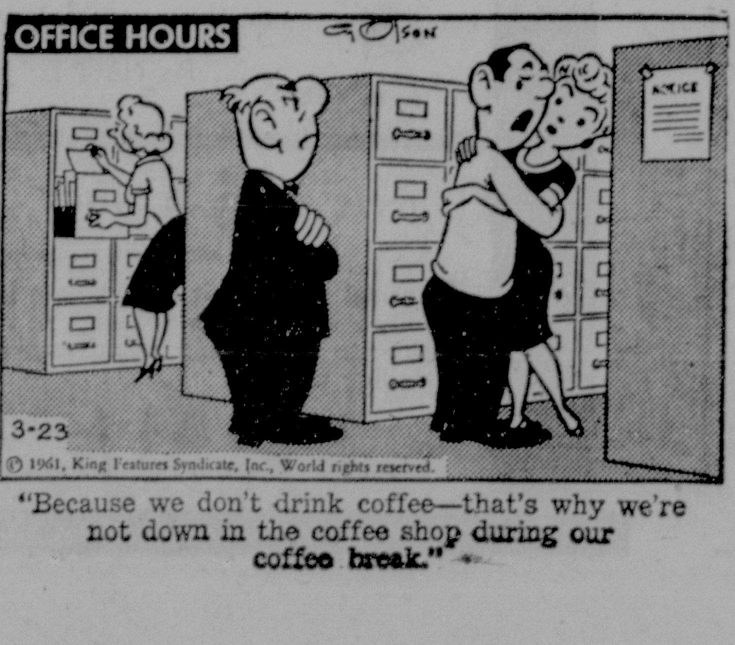

"Because we don't drink coffee—that's why we're not down in the coffee shop during our coffee break."

THEY'LL DO IT EVERY TIME By JIMMY HATLO

Epidemic Hits

NIAMEY, Niger (AP)—An epidemic of cerebral-spinal meningitis has killed 317 persons since the first of the year in the republic of Niger, Harou Houka, health minister of the former French colony, said Sunday. The death figure was recorded March 11, he added, and probably now is much higher.

TV Highlights

"THE LAND of Oz," starring **Shirley Temple, Jonathan Winters, Ben Blue, Sterling Halloway, Gil Lamb, Arthur Treacher** and special guest **Agnes Moorehead,** will have a repeat color broadcast on NBC's "Shirley Temple Show" on Easter Sunday . . . The "National A.A.U. Swimming and Diving Championships," featuring the world's foremost aquatic stars, will be presented on "Sunday Sports Spectacular" on April 2.

"Seven Keys," a Monday-through-Friday audience-participation show, will make its debut on ABC Monday, April 3, at 2:30 p.m., with **Jack Narz** as host . . . The 25th Masters Golf Tournament from Augusta, Ga., will be presented on CBS Saturday, April 8, and Sunday, April 9.

Don Gordon, Sally Hester and **Burt Reynolds** star on the "Blue Angels" adventure at 7 tonight on ch. 7, relating the drama that results when Bertelli likes aviatrix Jean Caffrey, but does not like her mechanic, who is mixed up with a gambling ring . . . **Robert Culp** guest stars on the "Americans" at 7:30 p.m. on ch. 3 and 4 as a Union deserter with whom Confederate corporal Jeff Canfield **(Dick Davalos)** fights side by side to have a town from a band of the deserter's plundering cohorts.

Clint Walker stars on the "Cheyenne" series at 7:30 p.m. on ch. 6 and 7, when the townspeople refuse to come to the aid of the marshal when the town is overrun by a gang of hoodlums . . . Lee Patterson, as private investigator Dave Thorne, is hired to pose as a teller by bank president Arthur Camden who has been warned that his bank will be robbed on "Surfside 6" at 8:30 p.m. on ch. 6 and 7.

Ingrid Bergman co-stars with **Rip Torn** in a rare television appearance at 9 p.m. on ch. 2 in "Twenty - four Hours in a Woman's Life," drama which concerns a respectable English widow who falls in love with a young American in Monte Carlo . . . **James Coburn** and **Ralph Taeger,** as Pat and Gregg, buy what they believe to be a pre-Colombian burial urn, and later discover it was designed to hold more than ashes on "Acapulco" at 9 p.m. on ch. 3 and 4.

Bing Crosby stars with guests **Maurice Chevalier, Carol Lawrence** and Italian tenor **Aldo Monaco** in an hour of light-hearted song, patter and dance in American, French and Italian styles at 9:30 p.m. on ch. 6 and 7 . . . **Barbara Stanwyck** and **Lew Ayres** star at 10 p.m. on ch. 3 and 4 in the story of an American adventuress in Hong Kong, who uses her contacts to help an American doctor obtain medicine for his charity clinic.

Sports

Boxing 10 p.m. ch. 11—Victor Zalazar vs. Joe Gonzalez, middleweights, 10 rounds.

Bomb Explodes

HAVANA (AP)—A bomb exploded early Sunday in an unoccupied jeep assigned to a Cuban army lieutenant, destroying the vehicle and shattering the windows of a nearby food shop. The jeep had been parked on the street overnight. No casualties were reported.

Your Horoscope Today

By FRANCIS DRAKE

Look in the section in which your birthday comes and find what your outlook is, according to the stars, for

MONDAY, MARCH 20, 1961

March 21 to April 20 (Aries)—Restrictions in some peresonal departments needed now. Take proper time to scrutinize carefully whatever you must handle, don't make needless errors. Be calm, resourceful and gain.

April 21 to May 21 (Taurus)—Mild friendly rays still linger since yesterday's fine Venus aspect. You should go a long way now in your usual occupation and in plans made for you where you fit in well. Have faith in YOU.

May 22 to June 21 (Gemini)—Some splendid opportunities here to avail yourself of. Study your various leads, suggestions from authoritative sources and act upon the productive and profitable ones, where you can.

June 22 to July 23 (Cancer)—The amount of achievement now may depend largely upon how you accept day's duties and how you cooperate with those you should. Don't fret, don't try to do too much. Do your best, smile.

July 24 to August 23 (Leo)—Today's influences grow stronger, better as day advances and tomorrow is encouraging. Tackle your work; study, reflect. Don't be overzealous but keep busy and plan for tomorrow at same time.

August 24 to September 23 (Virgo)—You have fortunate indications. Combine your talents with others, ask for and heed smart suggestions that can better your work or ideas. Tabu worry, it's no good for you. Think of God and you.

September 24 to October 23 (Libra)—An in-between sort of day. Neither big advancement nor dull reactions. You will have to show your ingenuity and cleverness in putting matters in good shape and getting returns.

October 24 to November 22 (Scorpio)—Mars and other planets caution against leaving loose ends, not recognizing small dangers that can grow to larger ones. In quiet reflection and prayer you can smooth all out.

November 23 to December 21 (Sagittarius)—Children and oldsters claim some of your time, and you can do much to improve their days, at same time increase your benefits. To be unaided and unsupported is a sad and empty lot.

December 22 to January 20 (Capricorn)—No malcontent could spoil this should-be happy-because-its-a useful day. Some unwanted conditions, but we all have them, and working toward bettering situations is healthy activity.

January 21 to February 19 (Aquarius)—Be watchful to keep out nonentities, time-consuming issues, matters that disrupt what you should be engaged in, and that generally usurp your energy. Stay with satisfying goals.

February 20 to March 20 (Pisces)—Neptune says be advised not to overreach or lose hope in the difficut but soundly aggressive ends you seek. And where aims are not strong enough, hesitate not to invigorate them.

YOU BORN TODAY: Abundant top-flight qualities a worthy, happy life. Live up to your excellent God-given assets, none will lack praise, respect for you, also lean on you, which can be your finest reward. You are not happy alone though do some best planning in solitude. Intrigue, deception annoy you; money never means as much as justice, preservation of individuality. Recompense is not why you do good. Are conscientious, roundly gifted, unassuming, modest, especially if you develop your brain power. Your honesty and humanitarianism fit you for Gov't., community post. Don't belittle self; forget worry; forge ahead. Birthdate of: Chas. W. Eliot, educationalist; Sir Isaac Newton, physicist, mathematician, discoverer of gravity; Henrik Iben, Norw. dramatist, poet.

WISHING WELL

Registered U. S. Patent Office.

3 N	5 H	2 A	4 T	8 Y	3 E	6 Y	7 S	2 N	8 O	4 H	3 W	7 A
6 O	3 S	4 E	5 I	2 E	7 F	8 U	3 O	6 U	4 S	8 C	2 W	3 F
2 W	7 E	3 T	6 K	4 T	8 A	5 G	2 E	7 S	3 H	4 O	6 N	8 N
3 E	4 R	2 A	7 H	5 H	6 O	3 V	4 Y	8 I	2 L	5 T	3 E	4 Y
5 H	3 R	4 O	8 F	2 T	7 E	6 W	3 Y	5 A	4 U	8 Y	2 H	7 L
3 B	2 R	5 N	4 L	8 O	3 E	7 T	2 O	6 H	5 K	4 O	8 U	6 O
8 T	4 V	3 S	7 E	2 L	6 W	5 S	4 E	3 T	8 R	2 E	7 R	8 Y

DAILY CROSSWORD

ACROSS
1. Greek letter
5. Chances
9. Gay
10. City on Seine
12. Land measure
13. In Spain, Mrs.
14. Sun god
15. —— a fine seam
17. Equal
18. Chicle
20. Hebrew liquid measure
22. Half ems
23. Osiris' wife
25. Drinking cup
27. Haile Selassie's title
29. A cook
33. Immense
35. Fork prong
36. Towel pronoun
39. Mr. Hope
41. Pinch
42. Garden of Eden dweller
44. Support
46. Gallium (sym.)
47. Kind of map
49. Crater edges
51. Mediterranean island
52. Czech coin
53. A prophet
54. Arab cloaks

DOWN
1. Popular song in June
2. Blunder
3. Uno, dos, ——
4. Affirmative vote
5. Open (poet.)
6. Copenhagen citizen
7. Flock
8. Air-raid signal
9. Edge
11. Without (Fr.)
13. Move fishlike
16. What?
19. Russian fighter plane
21. Pen point
24. New London craft (abbr.)
26. Gun (slang)
28. Brother or sister
30. Relatives
31. Riddles
32. A meal
34. Ike's sport
36. Injure
37. Notions
38. In Paris, room
40. Exist
43. A particle
45. Food (slang)
48. Audience
50. River (S. A.)
52. Perry Mason's opponent (abbr.)

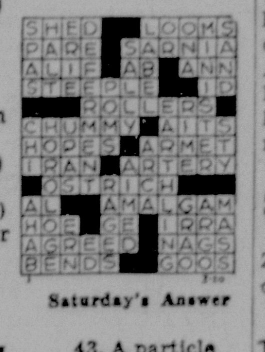

Saturday's Answer

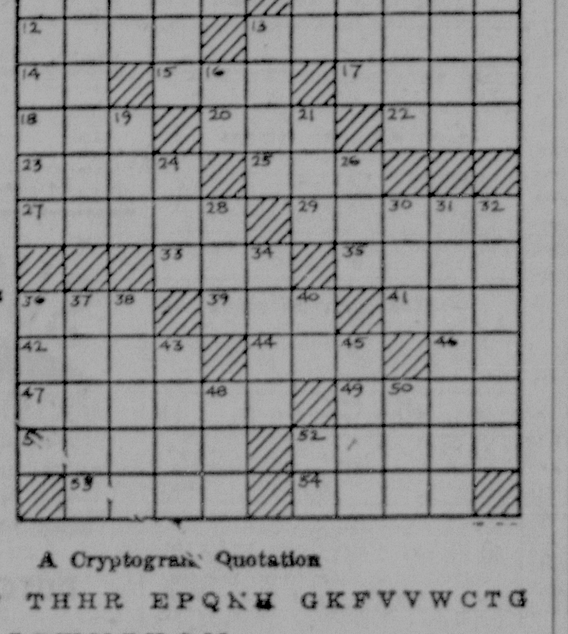

A Cryptogram Quotation

RKLFVP THHR EPQKH GKFVVWCTG GKHHR—ICWMZKQM.

Saturday's Cryptoquote: I WILL FOLLOW THE RIGHT SIDE EVEN TO THE FIRE—MONTAIGNE.

HEALTH CAPSULES
by Michael A. Petti, M.D.

Three Named For Card Distribution

MRS. J. L. Cohen, Mrs. Audrey Mekeel, and Mrs. Samuel Wells, III were designated at Friday's meeting of the board of the Lehigh Valley Social Service Exchange to handle distribution of the new public relations card in Monroe County.

Paul J. Franz, Jr., chairman of the Public Relations Committee, reported that the card has attracted considerable attention as it is set up in the form of a quiz on social problems.

Appointment of Mrs. F. E. Weinland, Bethelhem, as chairman of the Nominating Committe was announced. Named to serve with her were Mrs. Mildred L. Ervin, director of Visiting Nurse Assn., Easton, and John A. Pfeffer Jr., of Phillipsburg, N.J.

The committee will meet Thursday, March 30 to prepare a slate of nominees to fill the directorships expiring this year.

Cedarbrook, the Lehigh County Institution for nursing care and treatment of the chronically ill and aged, was admitted to membership in the Social Service Exchange. The institution will use the clearance service of the Exchange as a means of coordination whenever a patient has been treated or served by two or more agencies.

Scholarships Announced By Medicos

HARRISBURG—The Pennsylvania Medical Society announced yesterday that four full-tuition medical scholarships are available this year under a new program financed by member physicians which will be expanded in the future to provide some $50,000 annually for education of new doctors.

Harold B. Gardner, M.D., secretary of the Educational Fund of PMS, said that contributions by physicians have established a $22,000 fund for the four medical scholarships this year.

"Ultimately, up to 10 full-tuition, four-year scholarships may be granted annually to students of high scholastic ability, who are residents of Pennsylvania, for the study of medicine in any medical school," he said.

Dr. Gardner said April 15 is the deadline for submission of applications for scholarships this year to the Committee on Educational Fund, Pennsylvania Medical Society, 230 State St., Harrisburg. He urged applicants to state the name of the county in which they are legal residents in making application to the society.

Applicants must be legal residents of Pennsylvania who will matriculate in medical school in the Fall of 1961. High scholastic standing is required and must be maintained by the student. Financial need must be demonstrated.

The Daily Record Classified Section

"Big Results Little Cost"

Phone HA 1-7349

Robert S. Widmer

Classified Adv Manager

Policy

This newspaper is a member of the Association of Newspaper Classified Advertising Managers which includes leading newspapers throughout the country and has for its aims the elimination of fradulent and misleading classified advertising. This newspaper as well as every other member of the Association endeavors to print only truthful Want-Ads and will appreciate having its attention called to any advertising not conforming to the highest standards of honesty.

Closing Time

Want ads accepted from 8:30 a.m. to 3 p.m. for the following day and until 12 noon Saturday for Monday edition.

Deadline for Classified Display 3:00 p.m. 2 days prior to publication.

You are only charged for the number of days your ad appears in the paper.

Adjustments

Errors not the fault of the advertiser, which clearly lessen the value of the advertisement, should be corrected the first day when one extra corrected insertion will be made without charge. The Record assumes no responsibility for errors after the first insertion.

Box replies received yesterday were: 280, 281.

Funeral Notices 1

VAN VLIET, Mrs. Florence A., of East Stroudsburg RD. 3. Aged 89 years. Relatives and friends are respectfully invited to attend funeral services Wednesday, March 22 at 2 p.m. from the Analomink Methodist Church. Interment in the Analomink Cemetery. Viewing Tuesday, March 21 after 7 p.m.
DUNKELBERGER & WESTBROOK

JAVITT, John J. Jr., of Stroudsburg, March 19, 1961. Aged 49 years. Relatives and friends are respectfully invited to attend requiem mass Wednesday, March 22 at 9:30 a.m. from the St. Mathew's Roman Catholic Church. Interment in the St. Matthew's Cemetery. Viewing Tuesday after 7 p.m. Rosary services 8:15 p.m.
LANTERMAN

In Memoriam 4

CEMETERY MEMORIALS Lettering, cleaning in cemetery. Bronze placque, marble & granite. STROUDSBURG GRANITE Co. Main at Dreher. HA 1-3591.

WE BELIEVE you will find it advisable to check our facilities, location and prices.
Laurelwood Cemetery
Stroudsburg, Pa.
HA 1-8230

Special Notices 6

NOTICE TO CONTRACTORS

Bid Date—Wednesday, March 29, 1961.

Time of Opening—1:30 P.M., Eastern Standard Time

Place of Opening—2221 Forster Street, Harrisburg, Pennsylvania

The Commonwealth of Pennsylvania will receive at the above office sealed proposals which will be publicly opened and read at the above stated time for the following Projects:

GENERAL REPAIRS TO SIX (6) SHEET METAL BUILDINGS BELONGING TO PENNSYLVANIA DEPARTMENT OF HIGHWAYS, HARRISBURG, DAUPHIN COUNTY, PENNSYLVANIA. Department of Highways, Room 311—North Office Building, Harrisburg, Pennsylvania.

PROJECT NO. 4082-1
General Repairs
Deposit for EACH PROJECT $5.00.

ALTERATIONS TO CORNICE, GUTTERS AND CONDUCTORS, INSTALLATION OF DETENTION SCREENS, SHIPPENSBURG STATE COLLEGE, SHIPPENSBURG, CUMBERLAND COUNTY, PENNSYLVANIA. Bureau of Engineering and Construction, Department of Property and Supplies, 2221 Forster Street, Harrisburg, Pennsylvania.

PROJECT NO. 3357-7
Miscellaneous Repairs
Deposit for EACH PROJECT $5.00.

REPAINTING INTERIOR AND EXTERIOR OF BARRACKS, REPAINTING EXTERIOR OF METAL GARAGE AND ADDITION OF TWO (2) NEW METAL DOORS, PENNSYLVANIA STATE POLICE, PENNSYLVANIA ROUTE 68, BUTLER, BUTLER COUNTY, PENNSYLVANIA. Bureau of Engineering and Construction, Department of Property and Supplies, 2221 Forster Street, Harrisburg, Pennsylvania.

PROJECT NO. 3424-1&1A
General and Painting
Deposit for EACH PROJECT $5.00.

REPLACEMENT OF TILE ROOFS, DOWN-SPOUTS, GUTTERS AND OTHER RELATED HARDWARE AND TWO (2) VENTILATING FANS, STATE HOSPITAL FOR CRIPPLED CHILDREN, ELIZABETHTOWN, LANCASTER COUNTY, PENNSYLVANIA. Bureau of Engineering and Construction, Department of Property and Supplies, 2221 Forster Street, Harrisburg, Pennsylvania.

PROJECT NO. 3991-1
Roof Repairs
Deposit for EACH PROJECT $5.00.

CHEMICALLY CLEANING AND COATING BOILER NO. 1, EAST STROUDSBURG STATE COLLEGE, EAST STROUDSBURG, MONROE COUNTY, PENNSYLVANIA. Bureau of Engineering and Construction, Department of Property and Supplies, 2221 Forster Street, Harrisburg, Pennsylvania.

PROJECT NO. 3452-7
Chemically Cleaning a Boiler
Deposit for EACH PROJECT $5.00.

GENERAL CONSTRUCTION AND ELECTRICAL WORK, WORK SHOP AND STORAGE BUILDING, PENNSYLVANIA GAME COMMISSION, NEW BETHLEHEM, ARMSTRONG COUNTY, PENNSYLVANIA. Bureau of Engineering and Construction, Department of Property and Supplies, 2221 Forster Street, Harrisburg, Pennsylvania.

PROJECT NO. 3713-1 & 4
General and Electrical
PROJECT NO. 3713—2 & 3
Plumbing and Heating
Deposit for EACH PROJECT $5.00.

I-M-P-O-R-T-A-N-T. SEPARATE CHECKS DRAWN TO THE ORDER OF THE COMMONWEALTH OF PENNSYLVANIA, MUST BE SUBMITTED FOR EACH PROJECT. PLANS AND SPECIFICATIONS WILL NOT BE SUPPLIED UNLESS A CHECK(S) ACCOMPANIES THE REQUEST.

Plans and specifications and Proposal Forms not exceeding two (2) complete sets may be secured by prospective bidders by applying to the Bureau of Engineering and Construction, Department of Property and Supplies, Harrisburg, Pennsylvania and depositing the amount stated above, which deposit will be refunded only upon return of the plans and specifications in good order within thirty (30) days after the opening of bids.

Plans and Specifications may be reviewed free of charge at the office of the Bureau of Engineering and Construction, 2221 Forster Street, or when requesting plans and specifications, write to P. O. Box 382, Harrisburg, Pennsylvania.

Each Proposal must be accompanied by a Certified Check, Bank Cashier's Check or Trust Company Treasurer's Check, drawn to the order of the Commonwealth of Pennsylvania, in an amount of not less than five per centum (5%) of the bid herein submitted. BID BONDS WILL NOT BE ACCEPTED.

Bidders are requested to review the manner and form of executing Bid Proposal in accordance with INSTRUCTIONS TO BIDDERS under the heading—PROPOSAL FORMS.

The Commonwealth of Pennsylvania reserves the right to reject any or all Bids and to accept or reject any part of any bid.

THOMAS J. BRENNAN,
Deputy Secretary of Property and Supplies for Andrew M. Bradley, Secretary of Property and Supplies

DR. DAVID F. Kohn, Mt. Pocono, will be out of town from March 26th to April 2nd inclusive.

MESSENGER service to Harrisburg March 27th for auto registrations. HA 1-0868.

Lost And Found 7

LOST—Black and white pony, vicinity of Storyland, Bushkill. Call LU 8-9922. Reward if returned.

Schools & Instruction 10

ACCORDION lessons. Accordion free while learning. RD 3. E. Sthg. Ivor Peterson HA 1-1982

Convalescent Homes 13

CHERRY VALLEY Nursing Home Country atmosphere. Newly constructed, state approved. 24 hr. professional nursing care. RD 1. Sthg. Phone Saylorsburg WY 2-4031.

Professional Services 14

Monroe Co Collection Agency
163 Marguerite St., E. Stbg.
Elmer Miller.

Who Can Do It 15

ADDITIONS, rumpus rooms, porches, cement work, repairs, ceiling tile a specialty. Call Richard Gaunt. HA 1-1671.

ALL TYPES OF
ELECTRIC MOTOR REPAIR
Stroudsburg Elec. Motor Service
12 N. 8th St., Stbg. HA 1-8909

ALTERATIONS of all kinds. Tailored Easter suits, pressing, repair, cleaning. Mansfield the Tailor, 7 Wash. St., E. Stbg. HA 1-1431.

Who Can Do It 15

BUILDING CONTRACTOR
NEW HOMES
Carpentry—Masonry—Alterations
RUDY AUER Ph. HA 1-8291

Bull dozing - shale - top soil
Fill dirt - sand & lawn building.
Wm Perry—Call HA 1-6290

CARPET and rug weaving, hall runners any length. Second house on right Tanite Rd. Turn right off W. Main going from town. HA 1-5862.

Do You Have
An Electrical Woe

We can give your problem for you with quick and efficient service.

WILKINS ELECTRIC
HA 1-1464

EAST STROUDSBURG
RESIDENTS

Let Us Handle Your Sewer Connections For You

Or . . . if you like we can provide the necessary materials so you can do the job yourself.

D. KATZ & SONS, INC.
Plumbing and Heating Division
Tanite Road, Stroudsburg.
HA 1-1464

EDGAR WILLIAMS ELEC.
(Machine Tooling If Nec.)
PUMP SEALS — Nationally known types. Pump repairs & electric motor repair & rewinding. White Oak Road, Tannersville. (Left at Gray Chevrolet right over the bridge 1 7/10 mi. from the bridge. Phone HA 1-6757.

EXCAVATING, Grading, Contractor Bulldozer Shovel Trucking LEON KEIPER Ph Pocono Lake 2-3174.

EXTERMINATING
Fumigating & Termite Control
J C EHRLICH CO. HA 1-6881

FILL—TOP SOIL—SHALE
SAND—DRIVEWAY STONE
RUDOLPH DROP • HA 1-8177

FRANK MASTEN
BUILDING CONTRACTOR
Columbia, N.J. Ph. HY 6-3285

GENIAL JOHN'S
FLOOR CLEANING SERVICE
Scrubbing - Waxing - Buffing
HA 1-8158 or HA 1-7450

HAIRCUTS by appointment. E. "Turk" Rahn, 629 Main St., Stroudsburg. Phone HA 1-8441.

HARRY HOUCK
RD #2 Stbg. HA 1-5489
Carpenter Building Contractor

HAVE YOUR piano moved the proper way. Arthur Shamp, piano tuner. HA 1-5947.

Heating-Plumbing-Sheet Metal
C J. VOGT SONS
Phone Cresco LY 5-7481

LAWN SERVICE, 8 yrs. experience. Lining, fertilizing, cutting, free estimate. HA 1-0699.

MATT KIME'S
ELECTRICAL SHOP
8 N. 6th St.—HA 1-3490

NOW is the time
to remodel!
Additions—Free Estimates
TOM PHILLIPS
Dial WY 2-4236

PAINT NOW! 9x12 Room $15. This includes paint. Paper hanging, outside painting, damp cellar walls waterproofed. HA 1-5824.

POLES — Furnished & set for elec., phone, clothes lines aerials HA 1-7460 C. G. Bush

PUMP REPAIRS—24-hour service. Call Forrest Stout, WY 2-4781 Myers pumps, sales—parts—service.

SHALE, TOP SOIL
FILL DIRT
ROBERT CRUSE HA 1-8111

STONE Mason contractor. Sidewalks fireplaces, new and repair work. A. Ascherl. WY 2-4206.

Storm Damage TV Antenna?
Phone HA 1-2261
Monroe TV Antenna Service

TAILORING for ladies and men. Dry cleaning, formals for hire. Nick Falcone, 31 N. 6th St., Stbg.

Business Equipment 16

COMBINATION National Cash Register and adding machine; like new $149.95. Call Bushkill LU 8-6553 only if interested.

Many First-of-the-Year
Bargains on Office Supplies
—Drop in And Browse—

Easy Terms at
STEINHAUER
STATIONERY
For All Your Office Needs
Main St., Stroudsburg
Ph. HA 1-4430

Restaurants & Taverns 17

BEST OF SEAFOODS
KENNY'S BAR & GRILL

FULLY licensed bar, lunches, snacks, platters, seafoods. Happy Hour Tavern, 101 Park Ave., HA 1-9432.

TRY our 27c special for breakfast. Fountain opens at 8:00 a.m. J. J. Newberry's, Main St.

Market Basket 18

N. Y. STATE Apples 1.00 & 1.50 half bushel. HAY'S PRODUCE, Bartonsville. HA 1-1021.

Hotel & Restaurant Equip. 19

Bargains from Pocono Gas:

(1) 5-plate Thermaduke Jr. stainless steel steam table, complete with high shelf and cutting board. (2) meat pans and 8 stainless steel pots; new $679. Used one season; will sell all for $279.

POCONO GAS COMPANY
Cresco, Pa. Dial LY 5-2531

FOOD service supplies & equipment. Engineering & consultants. Complete commercial kitchen planning, hotels, restaurants, camps, motels. STROUDSBURG GLASS COMPANY, Inc., 837 Scott St., Stbg. HA 1-6262.

PURCHASE DIRECT
London Restaurant Equipment & Supply Co., manufacturers & designers of new & rebuilt Hotel, Diner, Restaurant & Bar Equipment, also glassware, china, silverware & supplies. Technical lay-outs & complete installations. HA 1-5091. Route 611 Tannersville, Pa.

SUNGAS
FOR BETTER COOKING
"GAS IS BETTER
BECAUSE IT'S FASTER"
. . . SEE "DUTCH FOR THE
BEST IN GAS RANGES
DUTCH HANEY
INC.
Phone Stbg. HA 1-6680
Route 611, Tannersville, Pa.

Hotel & Rest. Equip. 19

GRIDDLE and broiler combination: 30" Welsbach, 2 Ameter coffeemakers, perfect condition. Very reasonable. Luther 8-9981.

Articles For Sale 20

BABY strollers, 3.50 and up. Crib, $10.00. High chair, 7.50. Playpen, 6.00. Glass gun cabinet, 25.00. Large office desk, 45.00. Rollaway beds, 10.00. Used Basement Dept., Star Furniture, 727 N. Courtland St., E. Stbg. HA 1-3081.

BARGAINS galore in Wyckoff's Reconditioned Appliance Dept. All merchandise is tested, approved and guaranteed. A. B. Wyckoff's 1st floor HA 1-1400.

Become an experienced adman (or adwoman) in just one day!

You don't have to take a special course to be able to write ads that sell. Hundreds of people do it in just one day. How? They write their own classified ads in The Daily Record and they sell all kinds of goods. Got something to sell? Want to buy? Phone the classified section at HA 1-7349 and you'll be in the advertising business tomorrow.

BIG TRADE-IN on RCA Whirlpool washers and refrigerators at SMELTZ ELECTRIC, S. Courtland St., East Stroudsburg.

Buy Rawleigh. Be Wise.
It's the way to economize.
Prompt Service. HA 1-3534
Billy delivers to your door.

DeVELBISS tank mounted air compressor, ½ HP, 150 lbs., complete with 50-ft. hose. Air reducer, spray gun, tire inflater, etc. $135. A Binks air reducer, $10. An Alemite air-driven grease gun with extra hose and grease fitting adapters, $60. HA 1-2547.

EAST STROUDSBURG
HARDWARE
PAINT
Discontinued Colors
50% OFF
Big Savings Now!
Crystal St., E. Stbg. HA 1-3810

82 GALLON glass lined electric hot water heater, like new, $85. HA 1-1476.

(4) ONLY—twin-size automatic electric blankets. Pink or blue, $19.98. SEARS, lower level A. B. Wyckoff's, Main St., Stroudsburg. HA 1-1400.

FREEZER 19 cu. ft. Chest, 8 months old. Take over bank payments. HA 1-2949.

GAS heaters, organ, 23 cu. ft. deep freeze, antiques and plumbing supplies. HA 1-8706.

G-E Trans. Radios from $24.95. Vacuum Cleaners from $49.95. Over 30 Used TV Sets. Cyphers Elec., Bartonsville. HA 1-8140.

HOWARD POPKIN
ADVERTISING SPECIALTIES
DIAL HA 1-6232

JEWELL ELECTRIC
Portland, Pa. — TW 7-6104

LARGE assortment of both gas and electric used water heaters at very reasonable prices. Must be moved. In excellent condition. M. F. Weiss, Brodheadsville. Call WY 2-4103.

LE BAR'S DRUG STORE
for all sick room needs and
PRESCRIPTIONS
630 Main St., Stbg. HA 1-6380

NEW CROSSMAN 400 rifle, 2 rolls sheep-hog fencing. New "Folbot". HA 1-0699.

NEW old fashion lamps of all kinds: wiring, shades, spiders, chimneys, post lanterns. ASTHEIMER ELEC. SUPPLY
520 Main St. HA 1-4741

OIL - FIRED hot air furnace for average 5-room home. Good condition. $95. HA 1-6794.

OIL SPACE heater with controls, very good condition, $45. HA 1-8360, Seymour Shoes.

ONLY 11 DAYS LEFT
S.V.E. 35mm automatic slide projector $39.95. One only Bausch Lomb automatic slide projector $46.50. One only Bell Howell 8 mm projector, regular $99.50 now $49.50. One Polariod Model 95 with flash $35.00. The Fotoshop, 728 Main St.

PLEXIGLAS (clear or colored Plastic) Storm sheeting, all sizes. Monroe Plastics Hill St.

1-3 ROOM OUTFIT
To Be Sacrificed

Credit dept. wishes to contact reliable party to take over $3.75 weekly payments on 3 complete rooms of BRAND NEW Furniture, plus a Westinghouse Refrig. & gas range. Furniture is BRAND NEW & complete including a bedrm., livingrm. & dinette ensemble, plus 3 tables, 4 lamps, spring & mattress & many other extras. Complete unpaid balance only $397. For appointment to see call HE 3-4398 out of town call collect . . .

BERMAN BROS.
734 Hamilton St., Allentown, Pa.

Pennsylvania
Evergreen Seedlings
We have the best for Xmas Trees. Pines, Spruces, Firs. Send for listing today.
SCHROTH'S NURSERY
RT. 2, CLYMER, PA.

Articles For Sale 20

OUR NEW lawn, garden, and farm supply wing has been completed just in time for you and Spring! "Come in and browse around."
R. W. ALTEMOSE & SON
"Everything you'd expect to see in a modern country General Store."
Brodheadsville WY 2-4207

ROAD Culvert or Drainage Pipe from 6" to 24" in stock, priced 93 per ft. & up. Van D. Yetter, Nr. Marshalls Creek. Ph. HA 1-2831.

SCUBA DIVER'S
HEADQUARTERS
Masks, Fins, Snorkels, Tanks, Regulators, Suits, Spear Guns, Air Service.
Financing Arranged
POCONO ARMY & NAVY
505 Main St., Stbg. HA 1-8050

SEE THE newest spring fabrics & fabulous selection of trims. The Yard Shop. Many nice materials to choose from. 209 N. 8th. HA 1-5209.

STUDIO couch with storage space, opens into double bed, Green upholstery. Very good cond. HA 1-7693 after 6 P.M.

THAYER baby carriage and stroller. TE 9-9312.

TO BUY, SELL, RENT OR TRADE CALL HA 1-2100 FOR FAST RESULTS ON WVPO RADIO WANT ADS.

USED Hollywood bed with box spring and new mattress, $40. Used ½ ton air conditioner, very good condition $50. Call from 7 to 9 p.m. HA 1-6731.

UPRIGHT piano and stool, very good tone $25. LY 5-2420.

USED
PIANOS — ORGANS
3 GRANDS—$250, $450; $850
2 ORGANS—$325; $375
Thomas & Wurlitzer, 1 Lesley Organ Speaker $375, 1 Demonstrator 2 in 1 Blond Wurlitzer Organ $995.
J. SLEEP
245 Wash. St. E. Stbg. HA 1-4770

USED Electric Refrigerators & Ranges. Excellent condition. J. L. Williams, 422 Main St. HA 1-4910.

USED Easy-SpinDry washer, good condition. WY 2-4604 after 5 P.M.

Venetian Blinds & Repairs
Dick Shook Floor Covering
854 N 5th St HA 1-0130

We have all types of storage files necessary for changeover at this tax time. File drawers, Security boxes and everyday storage in stock.

Planned Office Layouts
Free of Charge

Easy Terms at
STEINHAUER
STATIONERY
For All Your Office Needs
Main St., Stroudsburg
Ph. HA 1-4430

WILL trade my Apex Ironer for $40 cash. LY 5-2669.

Wanted To Buy 22

ELECTRIC guitar must be reasonably priced and in excellent condition. HA 1-6917.

HAND POWER tools for garden work. Write make and price Box 282, Daily Record.

HAVE AN old weapon to sell? Interested in an old antique gun? See us: Jack Jewell's service station, East Bangor, Pa. JU 1-8072.

WANTED: 12 to 16 inch chain saw, direct drive. HA 1-6261.

Antiques—Collector Items 23

FURNITURE RESTORED
ANTIQUE AND MODERN
ELWOOD FISH HA 1-2617

Building Materials 25

BRICK
Face, Common, Roman and Norman brick Cement, lime, white cement and mortar cement Homecrete; sand, gravel and mortar mixes. "For all your masonry supplies."
A. W. ZACHARIAS
Phone HA 1-1040
455 Chestnut St., E. Stroudsburg

EARLY American split rail cedar fencing $3.45 for 7 ft. section, 2 rail.
R. C. CRAMER LUMBER CO.
East Stbg., Pocono Summit,
Portland, Wind Gap

E. STBG. LUMBER
Washington St East Stbg.
Phone HA 1-7212

FORMICA 65c, some colors 59c. ¾" birch plywood 52c, black cabinet hinges 49c, save on doors, mouldings, locks butts. Highway Lumber Co., Route 209 2 mi. east of Marshalls Creek. HAmilton 1-8848.

NEW STEEL
of
All Kinds & Shapes
Largest Stock in Area
D. Katz & Sons, Inc.
Dreher Ave., Stbg Ph. HA 1-1464

USED BUILDING MATERIAL
ZUK LUMBER AND
DEMOLITION CO.
Rt. 46 Belvidere, N. J. GR 5-4432

SMALL TALK

by Syms

"I hear the boss hit the ceiling this morning . . ."

"Yes . . . three springs in his mattress broke."

Coal, Fuel Oil, Wood 26

FIREPLACE & Stove Wood. Will Deliver. Bushkill LU 8-6511

FIREPLACE, furnace and stove wood C. H. Walker & Co., RD 2 E. S. HA 1-2618 after 6 p.m.

Lawn, Garden Supplies 27

GREENER — Healthier lawns with 10-6-4. A high organic plant food. 50 lbs. $2.75. James N. Canfield, G. L. F. Rte. 611, Bartonsville. HA 1-6990.

GREEN — GREEN — GREEN Lawns with 10-6-4, a product to make your lawn beautiful, $2.75 for 50 lbs. Canfield's G. L. F. Service, 315 Main St., Stroudsburg. HA 1-1821.

"JIFFY POTS" — The flower pot that goes right into the ground with your plants. Made of peat moss and fertilizer. Plant 'em, water 'em, forget 'em. Only $1.75 hundred, 2¼" size; $2.50 hundred 3" size. Get them at TRADERS, 285 Washington St., East Stbg. HA 1-3133.

Farm, Dairy Supplies 28

6 SHOATES, $12 ea. Early cobbler seed or eating potatoes, 1st quality, J. B. Michael Farm, E. S. RD1.

Farm Equipment 29

OLIVER TRACTOR (Model 60) (2) OLIVER manure spreaders in very good condition. SPECIAL! Brand new demonstrator Oliver "550" tractor reduced hundreds of dollars now! Miller - Oliver. All make tractor service & sales, Brodheadsville WY 2-4043.

REAPER, Grain Drill & 6 H.P. Gas Economy engine for sale. Reasonable. HA 1-5438.

SEE the 1961 Wheel Horse Tractors 4, 5½ & 7 H.P. Frank S. Oyer RD 2. Rt. 209. Stbg. HA 1-2601.

Livestock & Supplies 30

LAMBS for Easter, pure-bred Hampshire sheep working border collie pups, registered. Also eggs, wholesale and retail. Floyd F. Heller, Sciota. WY 2-4463.

Pets & Pet Supplies 31

FOR SALE: 2 males & 1 female, Shetland ponies. Call HA 1-5438.

RABBITS wanted: Immediately, 2 lbs. up year 'round market. Pocono Rabbit Farm, LY 5-7108.

2 BEAGLES, 14 mos. old, 1 male running $20. One female started, $10. Must sell! Call WY 2-4748.

Auction Sales 35

PUBLIC SALE
of
Tools, Antiques, Fishing Equipment and Furniture
at his residence
West Broad St., East Stroudsburg
SAT., MARCH 25, 1961
Starting 1 P. M. Sharp

Carpenter & cabinet making tools as saws, planes, squares, hammers, hatchets, braces & bits, screw drivers, files, pliers, wrenches, wire cutters, steel twist drills, router plane, set of dowling jigs, tree pruners, 12 in. wood cabinet clamps, House jacks, pinch bars, levels, elec. motors, steel mitre box, tool chests, taps & dies, forks, rakes, shovels, scythe & snathe, scaffold jack, wire brushes, in fact tools of every kind, copper & galvanized window screens, binder twine, Valley copper, Pitcher pump, cross cut saw, Star drills, ⅜ in. to inch, set of stove castors, matching planes, 2 hand lawn mowers, Hoover electric sweeper, canvas tent fly, 9 ft. comb. bait & fly rod, (2 tips), 9 ft. split bamboo fishing rod, 5 ft. split bamboo casting rod, reels, lines, plugs, flies, bait nets, copper kettle 1851, old lanterns, apple picker, goblets, bone handled knives & forks, old toilet sets, corn planter, Model T Ford tire chains, restaurant dishes & hundreds of smaller items. Terms: cash. Earl Kresge, owner.

Posten Auction Associates
Wayne R. & Maude Posten
auctioneers.

STROUDSBURG AUCTION will reopen this Tuesday, March 23. Those people wishing to consign merchandise call Webb Heller, HA 1-5250 or Walter Pryse Jr., HA 1-7057.

Female Help Wanted 40

EXPERIENCED waitress over 21 years of age for evenings to serve food and cocktails. Call between 10 a.m. and 4 p.m. for appointment. HA 1-6465.

EXPERIENCED waitresses wanted. Apply in person, Colonial Diner, Main St.

Female Help Wanted 40

Happy Woman, run friendly little shop-by-mail club. 2 hours a week, 10 weeks. Nice warm fun, help friends shop better. Get $50 free in fine merchandise. Send for 276-page catalog. Popular Club, Dept. C895, Lynbrook, N.Y.

LADIES
TIME limited—but need money? Add to family income by working only a few hours daily. Be an AVON representative in your community. Call or write Mrs. Ruth Dougherty, Box 204, Easton, Pa. Phone BL 2-6256.

Short Order Cook
Sat. and Sun.
HA 1-4248

WAITRESSES — experienced, over 18 years of age for day work. Resort open 8 months. Call HA 1-6465, 10 a. m. to 4 p. m. for appointment.

Male Help Wanted 41

CARETAKER for camp, married, no children, sober, handy with tools, year round job. Write giving reference, qualifications and salary desired. Box 284, Daily Record.

CARPENTERS wanted immediately for construction. Apply Mount Airy Lodge, Mt. Pocono

EXPERIENCED dairy farmer RD 1, Pen Argyl near Plainfield Church, Arthur Gum.

LABORERS and painters wanted for year 'round resort. Salary, living accomodations, meals, paid vacation and benefits. Apply in person. Mount Airy Lodge, Mt. Pocono, Pa.

TAXI driver over 25 yrs. of age, steady work. Apply McConnell's Taxi, 213 N. 9th.

TRAINEE-TYPE man wanted for automotive sales. Will lead to Division Manager's position. Salary plus store benefits. See Mr. Everett, Asst. Mgr., Sears, Main St.

Male & Female Help 42

GENERAL office work, typing, shorthand, or machine transcription required. Year round work. Vacation. Transportation required. Our employes know of this ad. Box 285, Daily Record.

ONE SALE A DAY CAN PAY UP TO $1,000 PER MONTH
Earn $8,000 to $15,000 a year selling a new and different home appliance that every home needs. It is not available in stores and is not a gadget. You sell a health benefit, something everyone is interested in. Sales are now sweeping the country. Our present salesmen are getting orders for one, two, and three a day. Proven dramatic sales presentation does your selling for you. NO CANVASSING. Our unique lead system gives you more prospects than you can call on. Non-competitive and patented. This is your exclusive money maker. More than 30,000 units were sold in a single county in three years. Profits keep snowballing as every unit sold start a chain reaction. This is your golden, money-making opportunity, but immediate interest on your part is essential.
Decide now to call or write me for an appointment.
Anthony Hirsch, Eldred N.Y.
Phone Barryville 2326

WANTED — Man and wife to maintain business establishment. Part-time job for man. Remuneration, house and utilities furnished. Extra benefits for energetic couple. Write P. O. Box 204, E. Stbg., Pa.

Jobs Wanted—Female 45

AT SNYDERSVILLE — Child care in my home. HA 1-4617.

TAKE CARE of children in my home while mother works TE 9-9312.

Will do your family ironing reasonably. Phone HA 1-3018.

Jobs Wanted—Male 46

CHEF FOR CAMP or hotel. Call ESSC, HA 1-4080 between 1 and 2 P.M. or HA 1-0132 after 3 P.M. Ask for Jackson.

Apartments—Furnished 50

APARTMENT FOR
SINGLE PERSON
CALL HA 1-6151

3 rooms and bath, heat, hot water and gas furnished. Call after 4:30 at 414 King. St., E. Stbg.

TOBYHANNA — 3 rooms and bath. All utilities furnished. Call TW 4-8111.

Apts.—Unfurnished 51

APT. 3 ROOMS, bath and kitchenette, 37 Crystal St., E. Stbg. Adults only.

EAST STROUDSBURG—3-room Apt. with kitchenette. Heat and hot water furnished. 62 Analomink St. Rent $50. Call HA 1-3081 Star Furn. before 6 p.m.

DON'T WORRY, HURRY and rent that vacant room through Classified ads for extra income! Dial HA 1-7349 for a Daily Record ad-writer.

1st FLOOR, West Main St., 5 rooms, with bath, breakfast nook, fireplace. Cellar and garage included. Heat and hot water furnished, $100 mo. Call Blairstown 362-2487 collect before noon.

5 ROOMS and bath, electric stove, heat furnished. Second floor on Ridgeway St., near St. Matthew's Church and College. $75 monthly. Phone HA 1-4621 after 6 P.M. Available Mar. 1.

FOUR-room apt., elec. stove, refrigerator. Adults, 806 Main St., Stroudsburg. HA 1-5814.

4 ROOMS & bath. Residential section near college. Automatic heat & hot water furnished. Electric stove, venetian blinds & hardwood floors. Available Apr. 1st. Phone HA 1-3754.

1080 W. MAIN St., 3 rooms and bath, heat and hot water furnished. HA 1-8879 or HA 1-8991.

RANDALLS efficiency apartment for adults. Phone HA 1-6151.

335 MAIN 3 rooms and bath. Heat and hot water furnished. Inq. 328 Main St., Stbg.

3½ ROOM APT. for couple only 708 Ann St.

3 ROOMS and bath. Electric, heat, hot water. 68 Broad St., Stbg. HA 1-5694.

3 AND 4 room apts.
Rental: $30 and $35
Inq. Silverman's, 18 Wash., E.S.

3 ROOMS and bath. Elec. range and water heater furnished. Inquire 167 Spring St., E. Stbg. Call HA 1-3011.

Houses For Rent 52

EAST STROUDSBURG—2-story house near school. All conveniences. Downstairs equipped for store or restaurant; can be used for business purposes or converted to living quarters. Reasonable rent. Call HA 1-0522.

FOUR bedrooms, living room, family room, dining room, new kitchen. $125 Mo. Call H. Huffman, HA 1-0260.

FURNISHED or unfurnished 2 bedroom house in Pocono Pines. Children welcome. $50 per month. Pocono Lake 2-2802.

½ DOUBLE HOUSE, opposite Plaza Theatre. No phone calls. Inquire Silverman's Store.

316 N COURTLAND St. 7 rooms and bath. Inq. Claude Cramer E Stbg. Nat'l Bank, E. Stbg.

2 BEDROOM, kitchen, living room, bath, and garage. Automatic oil heat $65. H. Huffman. HA 1-0260.

Furnished Rooms 53

FURNISHED front bedroom. Inq. 307 N. 7th St. HA 1-3868 after 5 P.M.

FURNISHED room for rent, also garage for rent. Ph. HA 1-0251 or inquire 1036 N. 9th St

FURNISHED room — Kitchen facilities Gentleman preferred. HA 1-6070.

LARGE room. Gentleman. Heat, private bath, entrance. Parking. HA 1-3040.

SINGLE room, cheerful and modern. Gentlemen preferred. 307 Wallace, Stbg.

WANT 2 gentlemen to share 3 furn. bedroom apt. in Stroudsburg. Kitchen. TV, reasonable rent. Call HA 1-2021 after 5 p.m.

Business Rentals 58

Store room for rent, 35 Crystal St., E. Stbg. Inq. 37 Crystal.

Wanted To Rent 60

4 ROOMS in town not over $55 mo. Post Ofc. Box 28, E. Stbg.

WANTED: 5 room house in Stroudsburg. Will pay $50 per month. HA 1-4499.

Houses For Sale 65

BEAUTIFUL, new home, ready to move in at Saylors Lake. Phone WY 2-4487.

Pyrofax
QUALITY CONTROLLED
BOTTLED GAS SERVICE
Financing Arranged
POCONO GAS CO.
We Not Only Sell
But Service As Well
Cresco, Pa Ph. LY 5-2531

Houses For Sale 65

BEST BUY!!!
Ridge Pike Homes. From $2,495. No Down Payment! Phone Tom Luzzi. HA 1-2289.

EAST STBG.—Must sell our beautiful 4-bedroom home. With or without furniture. 1½ baths, hot water oil heat, garage. A-1 condition. On E. Broad St. near school. Reasonable to right buyer. Call between 7-10 p.m., all day Sat. or Sun. HA 1-8869.

EAST STBG.—6 room house at 202 N. Courtland St. 40' x 120' lot. Oil heat, venetian blinds, 3 car garage. $8500. Inq. after 2:30 p.m. HA 1-3676.

MODERN stone home on Tanite Rd. 7 rooms, 2 baths, 2 car garage, 2 lots. HA 1-8291. Auer.

NEAR E. Stbg. State College, ranch type home with 6 rooms, fireplace, oil hot water heat, attached garage on large lot, reduced to $18,750.
HEBERLING REALTY CO.
15 S. 7th St., Stbg. HA 1-5930

NEW HOME, Crestview Rd. Large lot, beautiful view. Phone HA 1-5190 for appointment.

NEWLY built home—just completed. One story, natural stone front; 3 bedrooms, livingroom, dinette, 1½; birch cabinets in acess, complete kitchen w/powder room adjacent, full basement lot 40' x 160'. Equipped with electric heat and radio-intercom system. To see, call HA 1-8730 or HA 1-6750. OPEN FOR PUBLIC INSPECTION, Sunday afternoon—1:00 to 5:00. Price Enterprises, 240 Lee Avenue, Stroudsburg. Model home at 517 Bryant St.

122 Center St., large duplex home. Oil hot water heat. Excellent condition. $11,500. E. M. Ramsey, 5 Crystal St., E. Stbg. HA 1-2840.

RIVER frontage—4 rooms and bath home with 1½ acres of valuable river frontage. Moving south, will sacrifice for only $3,000 William Hunt, Slateford.

WOODDALE — 3-bedroom rancher. Full basement, garage, oil heat. $500 down, balance $79 month; no other costs. Write Daily Record Box 264.

Lots For Sale 67

ACREAGE WANTED — 2 - 5 acres, high elevation preferred. East of Route 209 between Stroudsburg and Bushkill. Reply Daily Record Box 257.

Choice lots off North 5th St. 100' by 150', boro water, electric street. Contact Thomas Fairfield 1898 N. 5th, Stbg. Call HA 1-0751 mornings or evenings.

LE-RA-DO Land Corp. presents scenic high ter., planned home sites. HA 1-1350 or HA 1-3702.

Real Estate Wanted 70

SELLING is our BUSINESS IF you have a village or country home, farm, estate, acreage or business in the Poconos to sell we can help you. Call us today for free inspection and details. GEO. B. PLUSH & SON, Realtors, Bangor, Pa. JUstice 1-2125.

Realtors 71

WALTER H. DREHER, Realtor
551 Main St. Phone HA 1-6141

Dale H. Learn, Realtor
Route 196, Paradise Trl., E. Stbg.

Business Opportunities 75

ARMY SIGNAL CORPS AREA
Self-service grocery and meat Store. Net profits $11,000. Net income from 4 apartments, $3,500. Price $59,000 with stock and equipment.
ProSak Realty, Saylorsburg

FOR SALE — Pocono Summit Esso Service Station & repair shop, Including 5 room house with bath. Corner Rte. 940 & 615. We sell well over 100,000 gallons of gas a year. Pa. Mt. Poc. TE 9-9916.

SALE—4 unit Motel, 6 rm. house & lot. Will finance. Daily Record Box 274.

STROUDSBURG AREA has room for a good SOFT ICE STAND or MOBILE SOFT ICE CREAM TRUCK. If you have a suitable piece of property or can raise three thousand dollars and are interested in this business, contact SOFT ICE CREAM, BOX 283, Daily Record.

Annual Spring
Farm Equipment Sale
At
Geo. N. Miller
Wed., March 29th
Starting At 12:30 P.M.
R. D. 2 Nazareth, Pa.

Large selection of new Farmall Tractors, McCormick Farm Equipment, International Crawlers. Plus a variety of used tractors and equipment. Stop in now! See our selection of farm equipment on display for the sale. Remember the date! Wed., March 29th at 12:30 p.m. for our annual sale.

Auctioneers:
Elmer Kist, Clarence Huber
Clerk:
Floyd Lahr

Spring's Here!

HOUSEWIVES'
SPRING CLEANING SPECIAL

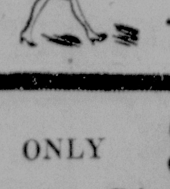

Sell unused articles worth up to $25 each on this special 3-day rate. Advertise now . . . Pay later!

ONLY $1 FOR 3 LINES 3 DAYS

Price of advertised items must be included in each ad

Special rate applies to private individuals only selling items up to $25 each in value. Also applies to ads giving away something free,, including pets.

DIAL HA 1-7349 for
Daily Record Classified Ads

AFTER HOURS CLASSIFIED AD SERVICE

If you are unable to phone or come to our office before 5:00 on weekdays, 12:00 noon on Saturdays, fill out and mail the enclosed form. If you wish, we will bill you.

Mail This Order: The Daily Record Classified Ads, Broad & Lenox Sts., Stroudsburg, Pa.

				MINIMUM AD THREE LINES
				THREE LINES $2.52 for 6 days* $1.53 for 3 days* $1.00 for 1 day
				FOUR LINES $3.36 for 6 days* $2.04 for 3 days* $1.00 for 1 day
				FIVE LINES $4.20 for 6 days* $2.55 for 3 days* $1.05 for 1 day
				SIX LINES $5.04 for 6 days* $3.06 for 3 days* $1.26 for 1 day

Insert for..............days. Beginning....................

Enclosed $..............in payment.

☐ Check here if you desire Record Box Number for replies.

Name ....

Address .... Town ....

* Consecutive Days

TO FIGURE THE COST
Put only one word in each space above. Include your name, address or phone number. The cost of your ad is at the end of the line on which the last word of your ad is written. If you desire a Record Box Number, add 25c; if replies are to be mailed to you, add 50c for the box charge.

A $1.00 Want Ad Will Earn Enough to Pay for Your New License Plates!

Sell your "Cobweb Articles" for cash. See special offer below. HA 1-7349 . . . your Person-to-Person number.

Auto Parts & Tires 80

NEW DUNLOP TIRES
As Low As $12.95 + Tax
And Recappable Casings
All Size Dunlop
Foreign Snow Tires
In Stock
BILL DEIHL'S TIRE STORE
13 S. 7th St. Phone HA 1-8091
Stroudsburg, Pa.

SNOW TIRE BARGAIN
Get 2 G. L. F. Redi-grip snow tires plus a brand new wheel to end those problems of changing rims every winter. All sizes—even for foreign & compact cars.
EVERETT'S G.L.F. SERVICE
Gilbert, Pa.
Call Kresgeville, OV 1-2732

Automotive Service 81

AUTO repairs, alignment, balancing, electrical work. TOWN GARAGE, Day St. and Lenox Ave., East Stbg. Call HA 1-8694.

CONVERTIBLE tops, jeep tops and seat covers. Ph. HA 1-4938 Kenny's Auto Trim, Bartonsville.

HERB Bush, specializes in motor tuneups, ignition & carburetion. Rte 209, W. Main HA 1-3146

RADIATOR cleaning and repairing at low, flat-rate prices. Canfield's Service Station, RT. 611, Bartonsville, HA 1-7389.

SAVE the cost of two tires. Get your wheels aligned by Coss. Bartonsville. HA 1-9275.

Mobile Homes and Trailer Parks 82

45' LIBERTY, 2 bedroom, full bath. Excel. cond. Comp. with 10'x30' alum. awning. HA 1-4318

GOOD NEWS. We can park your EXPANDOHOME on concrete to prevent leaks, etc., caused by settlement. Hwy. 512 N. of Bath, Pa.
HERD MOBILE HOMES, INC.

LEAVE worry behind. When you buy your "Airstream" travel trailer, for a life time of fun. See "Bambi" made for compact cars. New & Used Mobile Homes and Travel Trailers. Van D. Yetter, Jr. nr. Marshalls Creek.

1960 ELCAR, 45 x10. front kitchen, 2 bedrooms. Very good condition. Call WY 2-4815.

"61 SHOW MODELS"
Now on Display-New-Used
AL. WALKER, INC.
LARGEST DISPLAY IN EAST
Rt. 46, Ledgewood, N. J.
Near Netcong

WANT TO BUY any size used Mobile homes. Phone Brooklyn, Pa., 2151.

HIGHEST PRICES FOR
SCRAP IRON
JUNK CARS – BRASS – COPPER
All Types of Scrap Material
D. KATZ & SONS, Inc.
Dreher Ave., Stbg. Ph. HA 1-1464

TUCKER
CHEVROLET CO.
'OK' USED CARS
PHONE HA 1-5200
Main & 10th Sts., Stroudsburg

E. M. Rinehart
Authorized Factory Dealer for Chrysler - Imperial
International Trucks
Dodge - Dodge Dart
Lancer—Chrysler's finest Compact
• Sales • Parts • Service
1875 W Main Ph HA 1-2440
Open Wed., Thurs. & Fri. Nights Till 8:00 — Open Saturdays Till 8:00 p.m.

Gray Chevrolet
Open Mon., Wed. & Fri. Eves. 'Til 9.
Sat. 'Til 5:00 P. M.
Tannersville Ph. HA 1-3350

WEICHEL Buick
1009 MAIN ST. Ph. HA 1-3390

'57 BUICK
Convertible
Arctic white body with a black top and all-leather red interior. An exceptionally clean, fully equipped, locally owned car. The perfect car for the nice days ahead. Stop in today . . . look it over and test drive this fine convertible.

A-1
USED CARS
1955 Packard
4-Door Sedan
V8, automatic transmission, power steering, radio, heater, turn signals. Very clean condition.
On Special
HAYNES MOTORS
N. 9th St., Stroudsburg
Open Eves. 'Til 9

Cars & Trucks For Sale 83

SPRING SALE

1957 PONTIAC
4-Door Sedan
Hardtop
Has automatic transmission, radio, heater, power-steering, power brakes.
$1195

1957 CHEVROLET
Bel Air Sedan
A V-8 Hardtop with Powerglide and Power steering.
$1295.00

1956 NASH RAMBLER
4-Door Sedan Super
$695

1954 CHEVROLET
2-Door Sedan
$395

1955 CHEVROLET
2-Door Sedan
A V-8 with Standard Transmission.
$695

1955 FORD
9 Passenger Station Wagon
Has V-8 engine and Fordomatic transmission.
$695

1956 CHEVROLET
½ Ton Panel Truck,
V-8 Engine.
$695

1952 FORD
4-Door Sedan
Has Radio, Heater and Standard Transmission.
$195

"JAKE" DIETRICH
CHEVROLET
Bangor Phone JU 1-2795

H. A. Rodenbach & Son
Dodge-Dart
Brodheadsville
Ph. WY 2-4827
Sales & Service

MERCEDES BENZ · LARK · STUDEBAKER
Pocono Auto Co., Inc.
136 No. 9th St. Stbg HA 1-9044

BAYLOR MOTORS
SAAB · Borgward Sales & Service · VOLVO
1960 BORGWARD ..$1650
1958 VOLVO $1095
1958 FORD Victoria $1395
1956 FORD Sta. Wgn. $695
1954 OLDS. 4-Dr. ......$ 475
N. 9th St., Stbg. HA 1-4140

JOLLEY'S
AUTO EXCHANGE
W. Main St. HA 1-7646
Simca and Datsun
Sales & Service
Dependable Used Cars
Auto Glass Replacement

1956 Buick Super
Hardtop Coupe
A tutone black and white model equipped with power steering, power brakes, automatic transmission, radio and heater.
Full Price $695

'53 Mercury	$175
'53 DeSoto	$295
'53 Pontiac	$250
'54 DeSoto	$335
'55 Plymouth	$595
'55 DeSoto	$650
'55 Ford Wagon	$550
'57 Dodge	$725
'58 Ford Hd'tp	$1295

SCHELLER & KITCHEN
Plymouth - Valiant
1015 Main St.,
Phone HA 1-0160

Cars & Trucks For Sale 83

1955 BUICK Century 2-door hardtop. Tutone, gray over black, power steering, power brakes, whitewall tires, radio and heater, turn signals, back up lights and clear plastic seat covers. Excellent condition. Must be seen to be appreciated. $625. 816 Ann St., Stbg. Phone HA 1-2754 after 5 P. M.

FORD rebuilt V8 motor. Complete with radiator and transmission. HA 1-7531.

1961 FORD Fairlane "500" 4-door automatic—flame red Save $400. Ted's Used Cars. 1723 W. Main. HA 1-6611.

HILLMAN for economy, Sales & Service Low priced used cars. Bank financing. Townsend Motors, N. 5th St., Stbg. HA 1-2541.

1950 INTERNATIONAL ½ Ton pickup, helper springs, trailer hitch, good tires. $175. Kunkletown EV 1-2045.

'55 INTERNATIONAL ½-ton pickup truck. Good condition. $495. Harry Snow. HA 1-8909.

1954 MERCURY Monterey. Convertible. Needs some repairs. Full price $195. Harry Snow. HA 1-8909.

'51 MERCURY Cpe. automatic transmission. $30. S. Nevil. HA 1-4807.

OK New—Used Cars & Trucks
McCambridge
CHEVROLET
Canadensis
Ph. Cresco LY 5-7111

Ray Price Motors, Inc.
LINCOLN MERCURY-COMET
353 Main St. Phone HA 1-2334

1959 PLYMOUTH V8
9 Passenger
Station Wagon. This has had 1 local owner and in truly clean condition throughout. A sharp tutone wagon equipped with automatic transmission, radio and heater and excellent tires. Stop in and test drive this roomy family car.

Stroudsburg garage
Pontiac Corner — N. 9th and Sarah St.
DIAL HA 1-5155

NO MONEY DOWN
Good Cheap Cars
For All Around Purpose

'51 OLDS
4-Door Sedan
Hydramatic, radio
Was $295
Specially priced at $100

'53 MERCURY
2-Door Hardtop
Mercomatic, radio
Was $295
Specially priced at $145

'50 CHEVROLET
4-Door Sedan
Power Glide
Was $195—Now $100

Cars & Trucks For Sale 83

'51 PLYMOUTH 2-door sedan. Very good condition. $95. Call WY 2-4748.

PORTLAND MOTOR CO.
NSU PRINZ — BMW
Portland, Pa Ph. TW 7-6298

Renault—Peugeot—Panhard
Oven Eves. By Appt. Cresco, Pa.
BARRETT AUTO SERVICE

'60 SAAB sedan private owner, show room condition, priced to sell. Will finance without charge HA 1-0463.

SLATE BELT BUICK
Also a fine selection of used foreign and domestic cars.
718 S Main St Bangor JU 1-5522

'58 SIMCA 2 door station wagon Only $200 Down. Courtland Motors, 26 N. 2nd St., Stbg. HA 1-0880.

Abeloff Motors
120 N. Courtland, St., E. S.
HA 1-8191

100 USED TRUCKS
All makes and models including pick-ups, panels, stakes, dump trucks, tractors and trailers. All Size Long Wheelbase Trucks GMC and Divco Trucks
WM. F. DEIBERT, INC.
15 & ALLEN STS. HE 7-4617
ALLENTOWN, PA.

RAYMOND PRICE, Inc.
New and Used Cars—Farm Equipment
Cresco, Pa.
LY 5-2332
1959 EDSEL
1952 FORD PICKUP
1950 FORD PICKUP
MANY OTHER USED BARGAINS PRICED TO SELL FOR SPRING.

☆ **SPECIAL** ☆
1961 HILLMAN
4-Door Sedan
$1595

1960 HILLMAN
Deluxe Sedan
Has Radio, Heater
Whitewall Tires
$1395

1958 HILLMAN
Deluxe Sedan
$995

1955 PLYMOUTH
"Belvidere"
6 Cylinder sedan with straight transmission, radio, heater, overdrive, power steering, power seat in good running condition.
HURRY! Only $350

1952 PONTIAC
Sedan
Real Clean Condition
Only $150

TOWNSEND MOTORS
N. 5 St., Stbg. HA 1-2541

A timely note from Bernie:

MEMO:
put spring in your car
Get our expert engine tune-up. We'll get rid of that winter sluggishness . . . restore top performance and gas economy.

Your car is good to you . . . let us be good to your car! We'll give it a thorough washing and cleaning—get rid of all that winter cinder dirt and harmful calcium chloride.

BERNIE'S MODERN ATLANTIC
"Personalized Service That's Guaranteed"
135 N. Courtland St., East Stroudsburg
Phone HA 1-9130 For Emergency Road Service

AUTOMOTIVE SUPPLIES
825-827-829 MAIN STREET
STROUDSBURG, PA.--HA 1-8510
Edward R. Lawson

GO GO GO
to Mikels Motors
SPRINGTACULAR SALE

You get a finer used car where the finest new cars are sold!!

All the cars at Mikels Motors are sparkle bright this morning to celebrate the arrival of Spring. And they perform as well as they look. Each one is safety tested, clean as a pin and attractively priced. If it's inconvenient for you to stop in, give us a call and we'll be glad to deliver a car to your home or office for a free demonstration ride.

GO
1960 CADILLAC CONVERTIBLE
We have two of these locally owned models. One is styled in olympic white, the other is twilight blue. Both are in excellent condition and fully guaranteed.
Only $4595

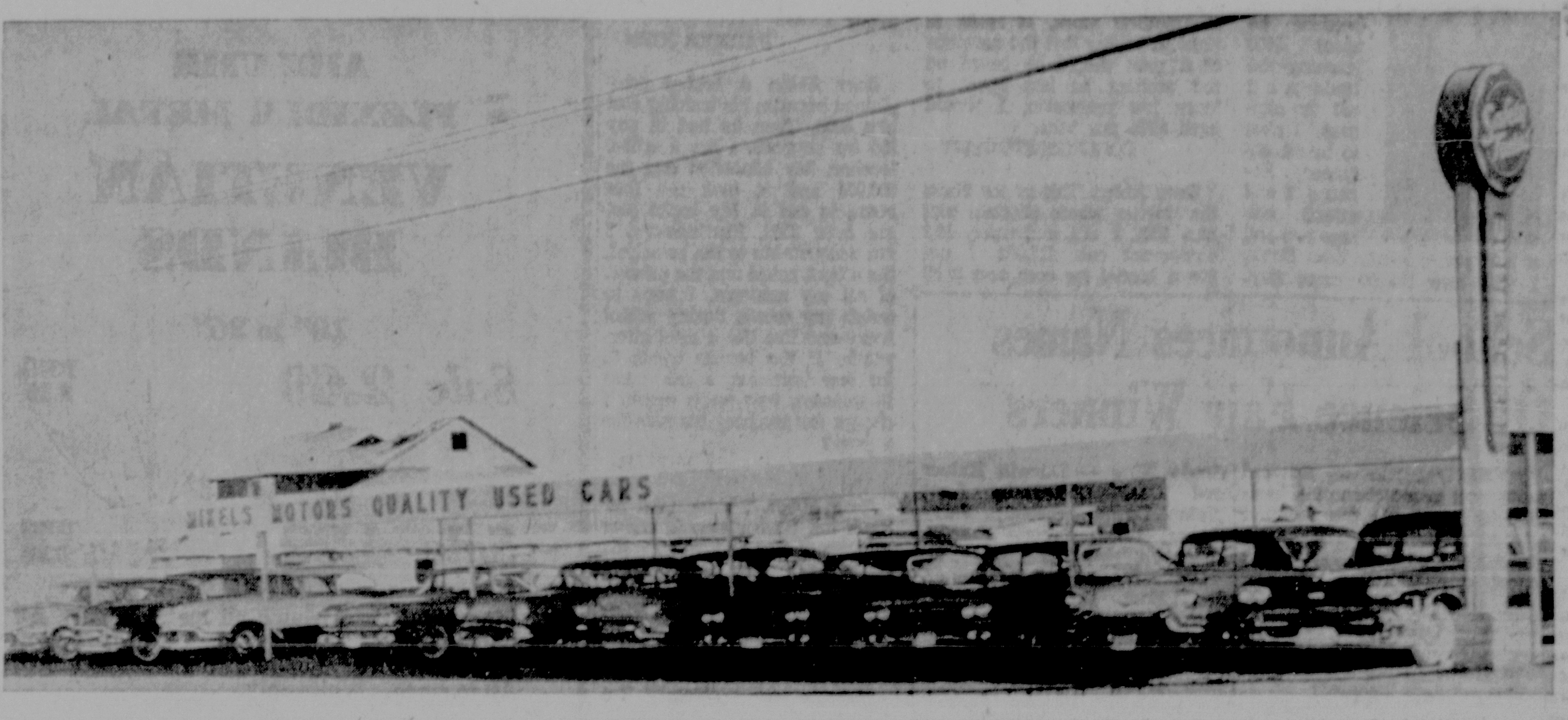

THE POCONO'S BIGGEST CARPORT—Here is our new king-size carport which was recently installed across the front of our used car lot. It's the first and only thing of its kind in this area. Fine cars deserve fine care . . . and that's exactly what they get at Mikels Motors. When you choose a car from this lot you get quality you can depend on!

GO
1959 CADILLAC SEDAN deVILLE
A platinum mist model with a white top and tutone black nylon and white leather interior. Has air conditioning, Hydramatic, radio, heater, full power assists, autronic eye and whitewall tires. A first-class, local, one-owner car. Now reduced to . . .
Only $3795

GO
1956 CADILLAC SEDAN deVILLE
A one-owner, tutone blue and white model that is completely equipped: Hydramatic, power brakes and steering, radio, heater and whitewall tires.
Only $1444

'60 CADILLAC
Coupe
Fully equipped, including power windows and seat. Styled in forest green.
Only $4295

'59 OLDS 98
Holiday Sedan
Beautiful Victorian white and equipped with full power, Hydramatic drive, radio and heater.
Only $2295

'57 OLDS 88
Holiday Coupe
Styled in Allegheny green and equipped with radio, heater and Hydramatic drive.
Only $1075

'57 CADILLAC
Coupe deVille
A beautiful Tahoe blue and equipped with air conditioning and all the Cadillac deluxe accessories.
Only $2095

'56 PONTIAC
Station Wagon
Only $849

'56 OLDS 98
Holiday Sedan
Tutone black and white and equipped with full power, automatic transmission, radio, heater, Hydramatic drive.
Only $895

'60 AUSTIN-HEALEY
Convertible
Tutone black and yellow sports roadster. In very fine condition and just the ticket to "spring into spring" for those who are young in heart or spirit!

'57 CADILLAC
Sedan deVille
Styled in tutone Camelot grey and completely equipped with all the deluxe Cadillac accessories.
Only $1788

'57 OLDS 98
4-Door Sedan
An attractive Juneau gray. Has power steering, power brakes, radio, heater, Hydramatic and whitewall tires.
Only $1095

'58 CADILLAC
Convertible
Striking rose color with matching top. In very good condition; a local, one-owner car that's completely equipped.
Only $2695

'54 CADILLAC
62 Sedan
2 models, both blue
Only $695

'56 FORD
Pickup Truck
Only $695

MIKELS MOTORS
Cadillac-Olds-F85 Sales & Service
N. 9th St. — Across from Stroud Shopping Center — DIAL HA 1-4550

ALMA MATER SPEAKER — Jerome Muys, a practicing attorney in Washington, D.C., and a graduate of East Stroudsburg High School, was guest speaker Friday at a meeting of school's National Honor Society. Muys is being congratulated by Alan Reader (left), president of ESHS National Honor Society while Ralph Burrows, principal, and James Werkheiser, guidance counselor, look on. (Photo by Morton)

Dear Abby

Your Turn, Hank

Dear Abby: "Hank the Barber" wants to raise the price of haircuts to $5. He feels this is justifiable because he spent $600 learning the trade and $50 for clippers. I plan to be an engineer. Because I will attend college two and a half years longer than Hank, I will lose $15,000 more pay. This means I will spend 4 years and $20,000.

When I graduate I certainly won't expect to be paid $5 for 15 minutes' work. If Hank is right in saying that the earnings of a man should be based on the amount he has spent to learn his profession, I should earn $664 per hour.

COLLEGE STUDENT

Dear Abby: This is for Hank the Barber whose clippers cost him $50. I am a farmer. My equipment cost $15,000. I get 90c a bushel for corn and $1.50 for wheat. I get taxed $20 an acre. And the barber thinks he should get $5 for one haircut? He is out of his cotton pickin' mind!

FARMER JOHN

Dear Abby: A barber complained because his training cost him $600. Then he had to pay $50 for clippers. I am a school teacher. My education cost me $20,000 and it took me four years to get it. My books cost me over $500. Furthermore, I am accountable to the principal, the school board and the parents of all my students. I have to weigh my words during school hours and live like a saint afterwards. If the barber wants $5 for one hair cut, which takes 15 minutes, how much should I charge for teaching his kids for a year?

TEACHER

Dear Abby: I have news for Hank the Barber who is crying because it cost him $600 for his education. I am a dealer in Las Vegas and my education cost me $100,000, and I NEVER expect to get even.

"CURLEY"

"What's your problem?" For a personal reply from Abby, send a self-addressed envelope to Abby, care of The Daily Record.

School Announces Names Of Science Fair Winners

POCONO PINES — Edward Luck won grand champion best-of-show prize at the annual science fair of Tobyhanna Township held Thursday in the school gymnasium.

All grades — first through 12th—took part in the program under direction of Ronald Davis, head of the science department. The winners included:

Grade One — Katie Starner, first; Paul Smith, second; Carol Swiatkowski, third. Grade Two — Ricky Keiper, first; Ann Marie Lewis, second; Roxann Keiper, third; Paul Majer and Jack Fisher, honorable mention. Grade Three — Linda Dotter, first; Ronald Freach, second; Billy Kerrick, third; Connie Clark and Patty Berger, honorable mention.

Grade Four— Ronald Franks, first; Donald Ugaris, second; Bart Boltz, third; Dennis Waltz and Alfred Kerrick, honorable mention. Grade Five — Douglas Miller, first; Rodney Gable, second; Barbara Christman, third; Robert Chestnut, honorable mention. Grade Six — Bud Henning, first; Paul Ratliff, second; Raymond Keiper, third; Ralph Witt, honorable mention.

Grade Seven — Arthur Altemose, first; James Henning, second. Grade Eight — Joan Planchock, first; Frances Shimko and Charlene Ratliff, second; Peggy Hawk and Roxmayne Franks, third; Kathy Murphy and Trudy Quinn and Cynthia Flowers and Linda Judge, honorable mention.

Grade Nine — Darwin Keiper and Carl Gottschall, first; Waldo Dyson, second; Jerry Hanna, third; Brenda Franks, honorable mention.

Grade 10 — Suzanne Shiner, first; Earl Gotschall, second; Michael Tucker, third; Jean Knecht and Ellen Lenhart, honorable mention. Advanced science group — Edward Luck, first; Jake Murphy, second; James Shotwell, third; Judy Bonser, James Chappell and Danny Woehrle, honorable mention. Physics group — Larry Court, first; Robert Lutkoski, second; Glenmore Hayes, third; Ralph Dunlap, honorable mention.

Engineers See Demonstration

LEHIGH Valley chapter of the Pennsylvania Society of Professional Engineers held its meeting Friday night in Walp's Restaurant, Allentown.

Following the dinner James Tompkins and Eric Jacobesson of Air Products, Inc., presented a demonstration with liquid oxygen and nitrogen showing how carbon steel and a rubber ball would shatter and break into many small pieces after being submerged in the liquid.

The demonstration team also showed a movie illustrating the construction of Inter Continental Ballistics Missile base and several scenes of the actual firing of missiles.

Bangor School Menu For Week

Bangor Area School
March 20-24

Monday: Pork roll sandwiches, buttered noodles, tossed vegetable salad, pineapple and milk.

Tuesday: Porcupine balls in tomato sauce, buttered peas, lettuce wedges, custard and milk.

Wednesday: Chicken croquettes, parsley buttered potatoes, mixed vegetables, bread, butter, cake and milk.

Thursday: Steak sandwiches, buttered green beans, carrot, cabbage and green pepper salad, dessert and milk.

Friday: Toasted cheese sandwich, clam chowder or tomato soup, crackers, celery, peach cobbler and milk.

News Notes From YMCA

By JACK CHAPMAN
YMCA Physical Diretor

ALL HIGH school boys and girls are urged to purchase tickets early for the dinner dance to be held at the Y April 7 at 6:30. Tickets are on sale at the Y, at Wyckoff's Shoe Store, or may be purchased from Sandy Wyckoff at Stroudsburg School, or Angie Sills, East Stroudsburg School. Two bands will be on hand for dancing.

Basketball seasons are coming to an end at the Y. So far the 8-Gunners have wound up champions of the Junior League. Their leader was Ford Predmore. The Wemps, a team playing from Edinger-Wyckoff, wound up in first place in the Industrial League. The other two leagues will come up with a winner this week when their season ends.

Junior Boys are continuing their basketball each Monday night by playing a tournament. The boys are learning to control themselves while playing in this tournament. No referees are used and everybody is calling their own fouls and mistakes.

The older boys are thinking about going from a basketball league into a volleyball league. A nice group of fellows are participating in basketball and we hope they do continue on with volleyball.

A Senior Life Saving course is starting March 30. A few more may still register to take the course.

Teams are starting to register for the Gold Medal Tournament. This will be the close of basketball season. We would like to see ten teams enter for each the Junior and the Senior division.

Jeddo-Highland
Old Co.'s Moffat 'blue' COAL
Lehigh Valley Hazleton
Silver Creek
CITY COAL CO.
Phone: HA 1-8611

Analomink Wooddale

Mrs. Max Hess
Phone HA 1-7257

Miss Dorothy Studley of Elkins Park and Miss Evelyn Haldeman of Glenside were recent guests of Mr. and Mrs. Chester Van Vliet. Tuesday visitors at the Van Vliet home were Mrs. George Sebring and daughter, Betty Lou, a second year student nurse at the Methodist Hospital, Philadelphia, and Mrs. Harry Costello of Stroudsburg.

Mr. and Mrs. Roy Welch and children, Susanne and Ricky of Chester, spent the week end at their cottage on the Pocono Highland Estate, a new development in Wooddale on the property of the late David LaBar.

Future Meet

FRANKFURT, Germany (AP) —Stopping off on his way home from the Commonwealth Conference in London, Prime Minister Nehru of India, told a news conference Sunday he would like to meet President Kennedy in the near future to discuss world problems.

GIFTS
When you move...
When a new baby arrives...
Or when you celebrate a very special family occasion...
Your Welcome Wagon Hostess will call with a basket of gifts ... and friendly greetings from our religious, civic and business leaders.
When the occasion arises, phone
HA 1-8834
WELCOME WAGON

"the friendly store"
A.B. Wyckoff
STROUDSBURG, PA.
86th ANNIVERSARY
sale

GE CAN OPENERS
Sale 17.99 REG. 24.95
Electric can openers open cans in seconds . . . automatically. Leaves safe, smooth edge. White Only.
Electric Shop — Main Floor

Pottery SALAD SETS
Sale 3.79 REG. 4.98
Specially purchased 10-pc. pottery sets in yellow or Blue. Matching Lazy Susan, 5 dishes, stand. Sale 3.79.
Housewares — Main Floor

Biggest for....61

Save on
AIRLUME
FLEXIBLE METAL
VENETIAN BLINDS
18" to 36"
Sale 2.69 REG. 3.39
37" to 43"
Sale 4.29 REG. 5.39
Finest quality Airlume all metal blinds. All blinds are 64 inches long. Sturdy cotton tapes and cord. Longwearing flexible metal. All in stock. White only.
Floor Coverings — Second Floor

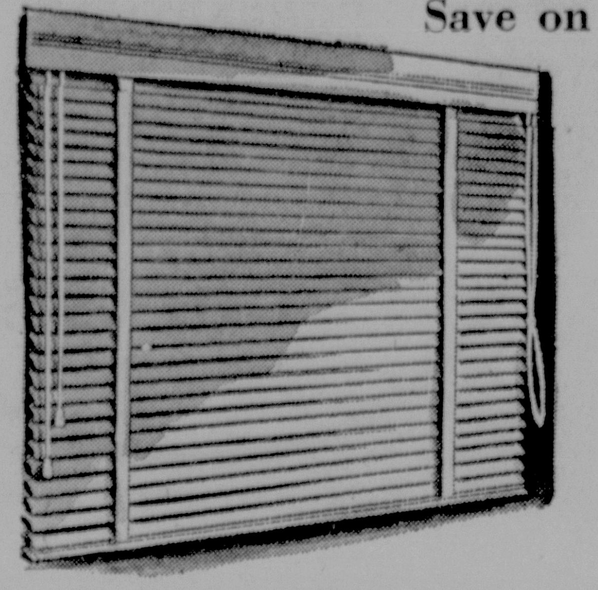

Save up to 30% and more on
COLORFUL COTTON
HOOKED RUGS
2' x 3' approximately
Sale 2.26
REGULAR 3.29
2' x 4' approximately—REG. 4.49 Sale 3.36
3' x 5' approximately—REG. 7.95 Sale 5.86
4' x 6' approximately—REG. 12.95 Sale 9.86
6' x 9' approximately—REG. 32.95 Sale 23.86
Floor Coverings — Second Floor
Colorful room brighteners for the home in long-wearing, sturdy cotton. Really fine quality rugs and perfectly matched in all sizes. Choose from five attractive patterns. Take advantage of these wonderful values and carpet your floors at savings during our Anniversary Sale.

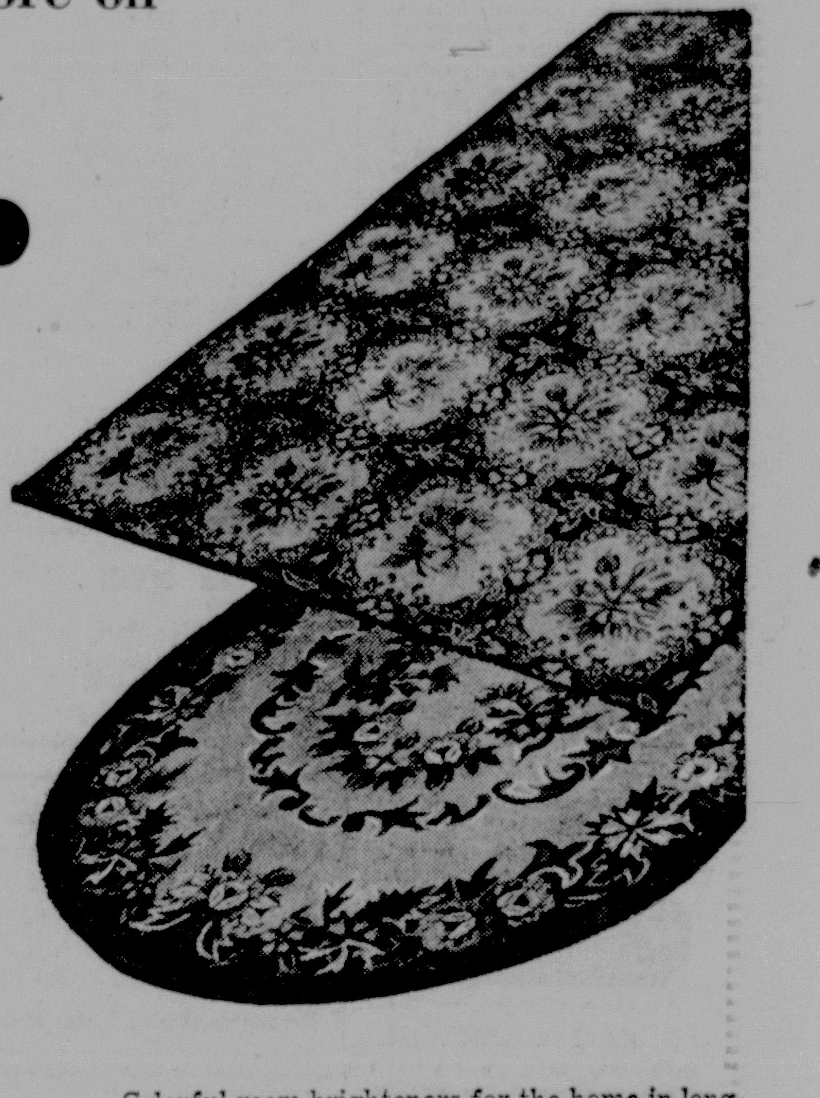

Save 2.96 on
FAMOUS BRAND
MEN'S DRESS HATS
Sale 6.99
REGULAR 9.95
Our famous brand hats give you a really distinctive look. Two attractive styles to choose from in Medium Grey or Cordovan.
Men's Shop — Main Floor

Save 1.00 on super-size, extra thick
CALLAWAY TOWELS
SOLID COLOR "TOWNHOUSE"
Big 28" x 50" Size
Sale 2.98
REGULAR 3.98
HAND TOWEL Reg. 1.98 Sale 1.69
WASH CLOTH Reg. 65c Sale 55c
A lot of towel for the money. They'll do you proud for years. Finest quality, thick thirsty cotton terry towels. Pucker proof borders. ABSORBenized. Yard dyed.
8 Lovely Decorative Colors
Domestics — Second Floor

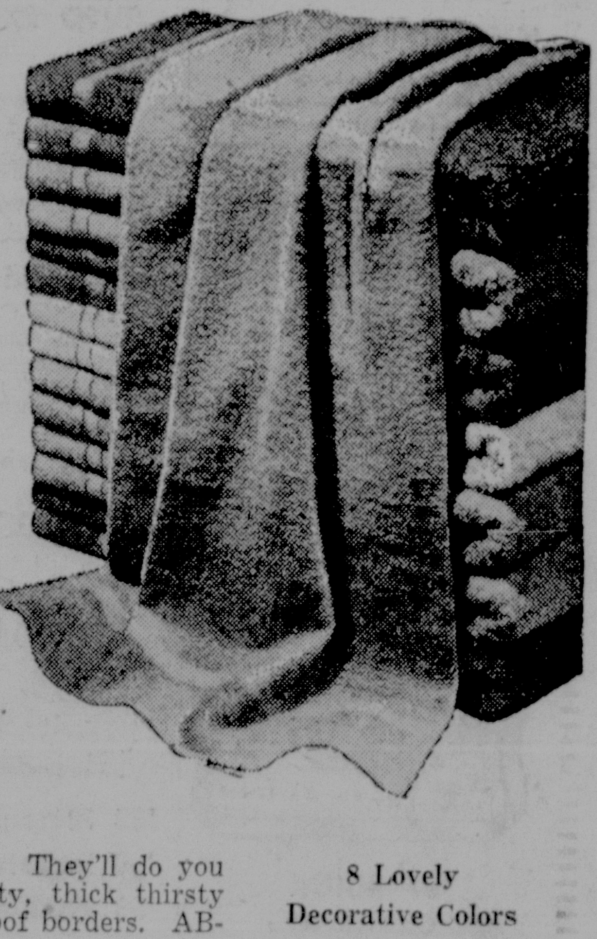

Save 1.51 on Men's
TERRY CLOTH ROBES
Sale 4.99
REGULAR 6.50
Wrap-around cotton terry robes suitable for year around wear. Blue or white. Small, medium, large, extra large. Washable.
Men's Shop — Main Floor

Save 50% on
CRESLAN
SCATTER RUGS
Sale 3.99 24 x 36 REG. 7.98
27 x 48—Reg. 10.98 Sale 5.49
Kitten-soft oval style in a full color assortment. Matching Lids at 2.49.
Floor Coverings — Second Floor

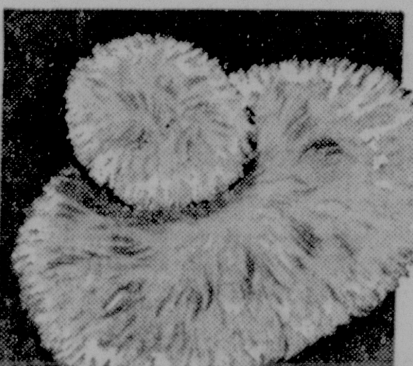

Save on these famous
CANNON TOWELS
Slightly Irregular
Sale 54c
If Perfect 79c
Famous Cannon quality towels in thirsty cotton terry. Only slight irregularities. Choose from colorful stripes and handsome solids.
Domestics — Second Floor

OUR BIG 86th CONTINUES ALL THIS WEEK